NEW HAMPSHIRE–VERMONT
INDIAN STREAM QUADRANGLE

UNITED STATES
DEPARTMENT OF THE INTERIOR
GEOLOGICAL SURVEY

UNITED STATES
DEPARTMENT OF THE ARMY
CORPS OF ENGINEERS

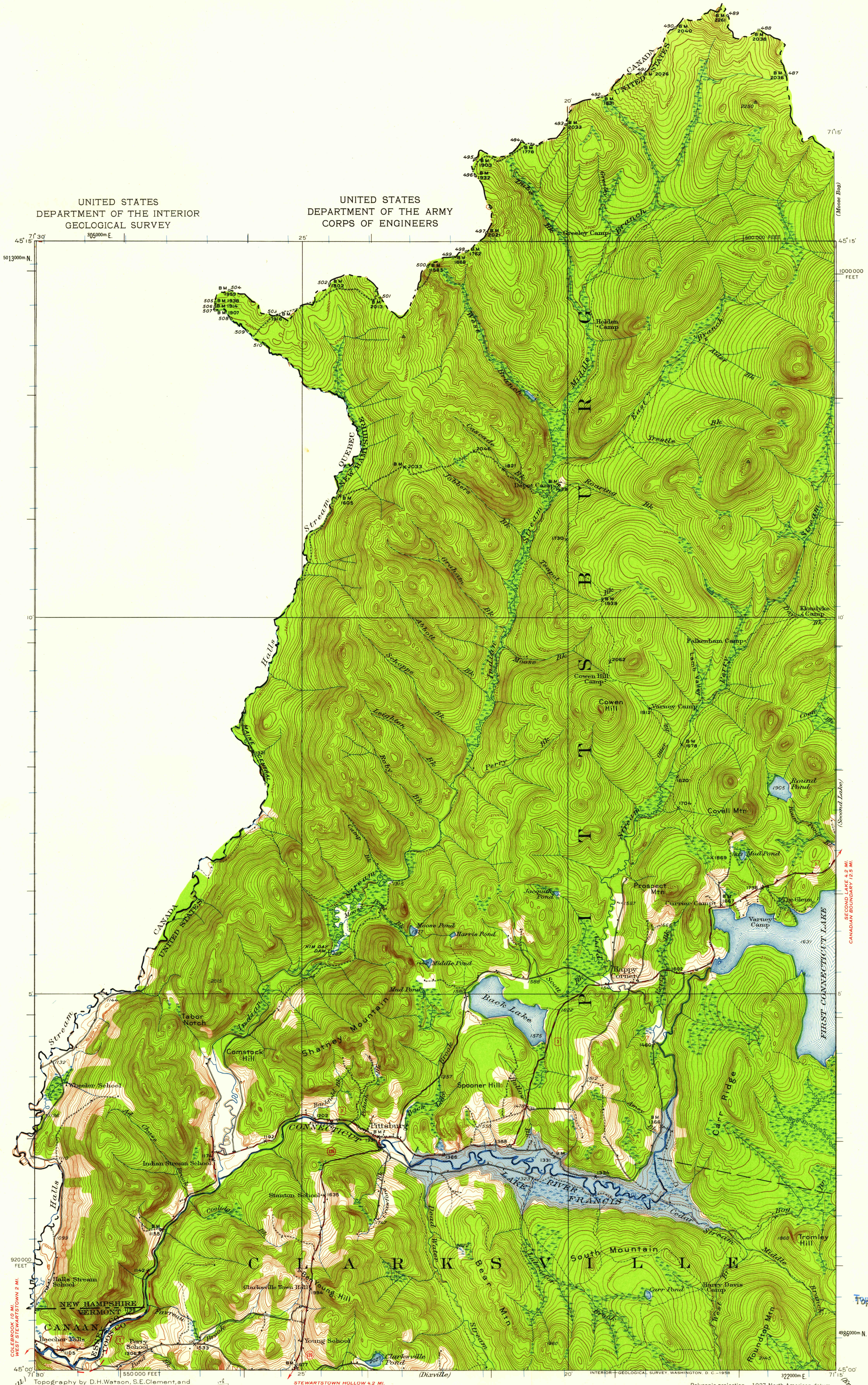

Topography by D.H.Watson, S.E.Clement, and F.R.Swearingen
Surveyed in 1925

ROAD CLASSIFICATION

Heavy-duty — Light-duty
Medium-duty — Unimproved dirt
U. S. Route — State Route

APPROXIMATE MEAN DECLINATION, 1925

SCALE 1:62500

CONTOUR INTERVAL 20 FEET
DATUM IS MEAN SEA LEVEL

INTERIOR—GEOLOGICAL SURVEY, WASHINGTON, D. C.—1958

Polyconic projection. 1927 North American datum
10,000-foot grid based on New Hampshire rectangular coordinate system
1000-meter Universal Transverse Mercator grid ticks, zone 19, shown in blue

INDIAN STREAM, N.H.-VT.
N4500-W7115/15
1926
minor corrections made 1946

FOR SALE BY U. S. GEOLOGICAL SURVEY, WASHINGTON 25, D. C.
A FOLDER DESCRIBING TOPOGRAPHIC MAPS AND SYMBOLS IS AVAILABLE ON REQUEST

USGS
Historical File
Topographic Division

U.S.G.S.
FILE COPY
TOPOGRAPHIC DIVISION

DEC 11 1958

6845