UNITED STATES
DEPARTMENT OF THE INTERIOR
GEOLOGICAL SURVEY

STATE OF LOUISIANA
DEPARTMENT OF PUBLIC WORKS
BATON ROUGE

BLUFF CREEK QUADRANGLE
LOUISIANA-EAST FELICIANA PARISH
7.5 MINUTE SERIES (TOPOGRAPHIC)

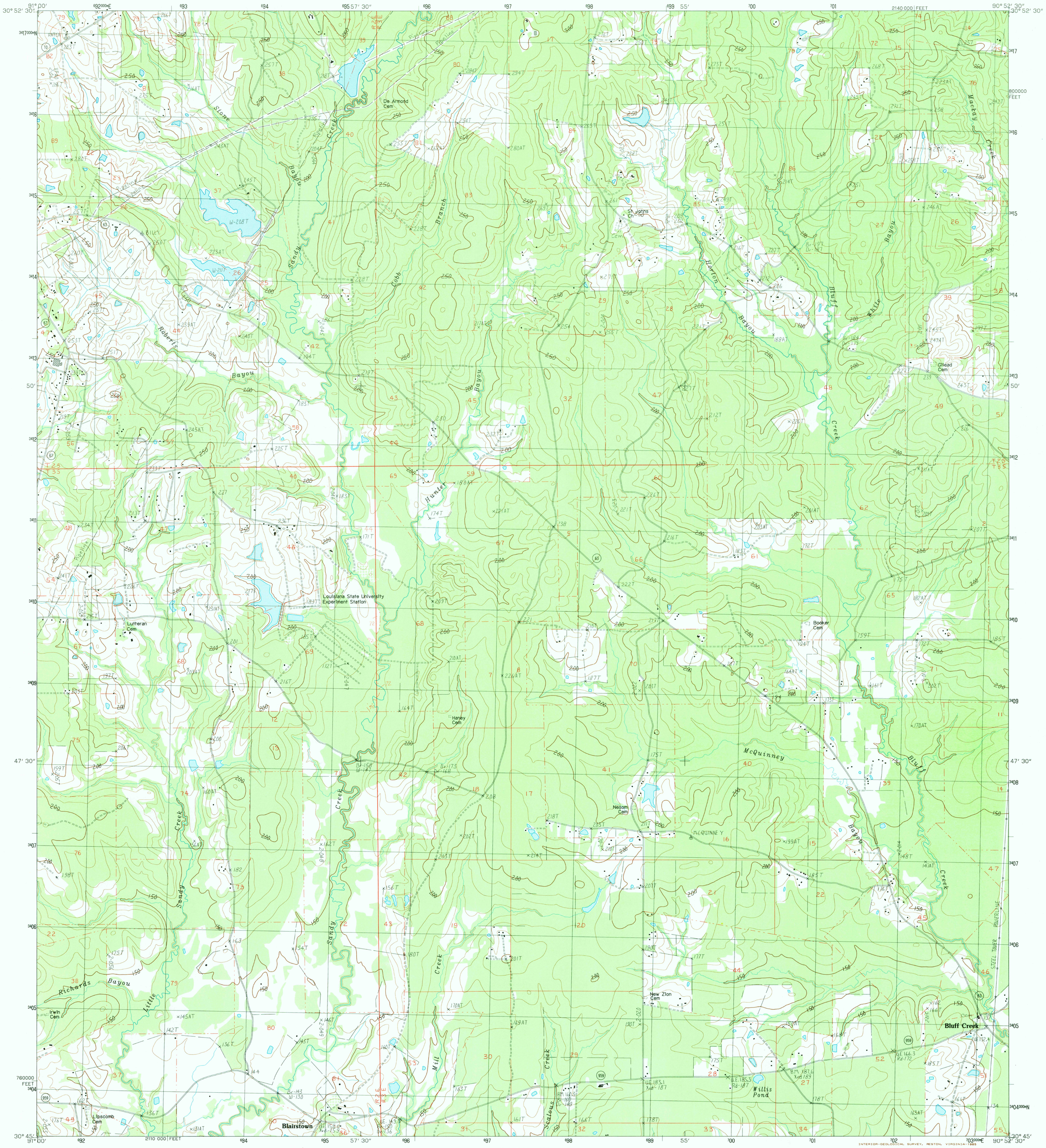

PRODUCED BY THE UNITED STATES GEOLOGICAL SURVEY
CONTROL BY . . . . . USGS AND NOS/NOAA
COMPILED FROM AERIAL PHOTOGRAPHS TAKEN 1981
FIELD CHECKED . . . . . 1982. MAP EDITED 1984
PROJECTION . . . . . LAMBERT CONFORMAL CONIC
GRID: 1000-METER UNIVERSAL TRANSVERSE MERCATOR . . . . . ZONE 15
10,000-FOOT STATE GRID TICKS . . . . . LOUISIANA, SOUTH ZONE
UTM GRID DECLINATION . . . . . 1°03′ EAST
1984 MAGNETIC NORTH DECLINATION . . . . . 4°00′ EAST
VERTICAL DATUM . . . . . NATIONAL GEODETIC VERTICAL DATUM OF 1929
HORIZONTAL DATUM . . . . . 1927 NORTH AMERICAN DATUM

To place on the predicted North American Datum of 1983, move the projection lines as shown by dashed corner ticks (17 meters south and 10 meters east)

There may be private inholdings within the boundaries of any Federal and State Reservations shown on this map

No distinction made between houses, barns, and other buildings

NORTH

PROVISIONAL MAP
Produced from original manuscript drawings. Information shown as of date of photography. 1

SCALE 1:24 000

1 .5 0 1 MILES

1000 0 1000 2000 3000 4000 5000 6000 7000 8000 9000 10000 FEET

1 .5 0 1 2 KILOMETERS
1000 0 1000 2000 METERS

CONTOUR INTERVAL 10 FEET

CONTROL ELEVATIONS SHOWN TO THE NEAREST 0.1 FOOT
OTHER ELEVATIONS SHOWN TO THE NEAREST FOOT

To convert feet to meters multiply by .3048
To convert meters to feet multiply by 3.2808

THIS MAP COMPLIES WITH NATIONAL MAP ACCURACY STANDARDS
FOR SALE BY U.S. GEOLOGICAL SURVEY, DENVER, COLORADO 80225, OR RESTON, VIRGINIA 22092
AND LOUISIANA DEPARTMENT OF PUBLIC WORKS, BATON ROUGE, LOUISIANA 70804

LOUISIANA
QUADRANGLE LOCATION

1	2	3
4		5
6	7	8

1 Wilson
2 Woodland
3 Chipola
4 Clinton
5 Hatchersville
6 Fred
7 Pride
8 Pine Grove

ADJOINING 7.5′ QUADRANGLE NAMES

ROAD LEGEND

Improved Road . . . . . .
Unimproved Road . . . . . .
Trail . . . . . .

Interstate Route U.S. Route State Route

BLUFF CREEK, LOUISIANA
SW/4 FELIXVILLE 15′ QUADRANGLE
PROVISIONAL EDITION 1984

30090-G8-TF-024