USGS
science for a changing world
U.S. DEPARTMENT OF THE INTERIOR
U.S. GEOLOGICAL SURVEY

CAMPTI QUADRANGLE
LOUISIANA–NATCHITOCHES PARISH
7.5 MINUTE SERIES (TOPOGRAPHIC)

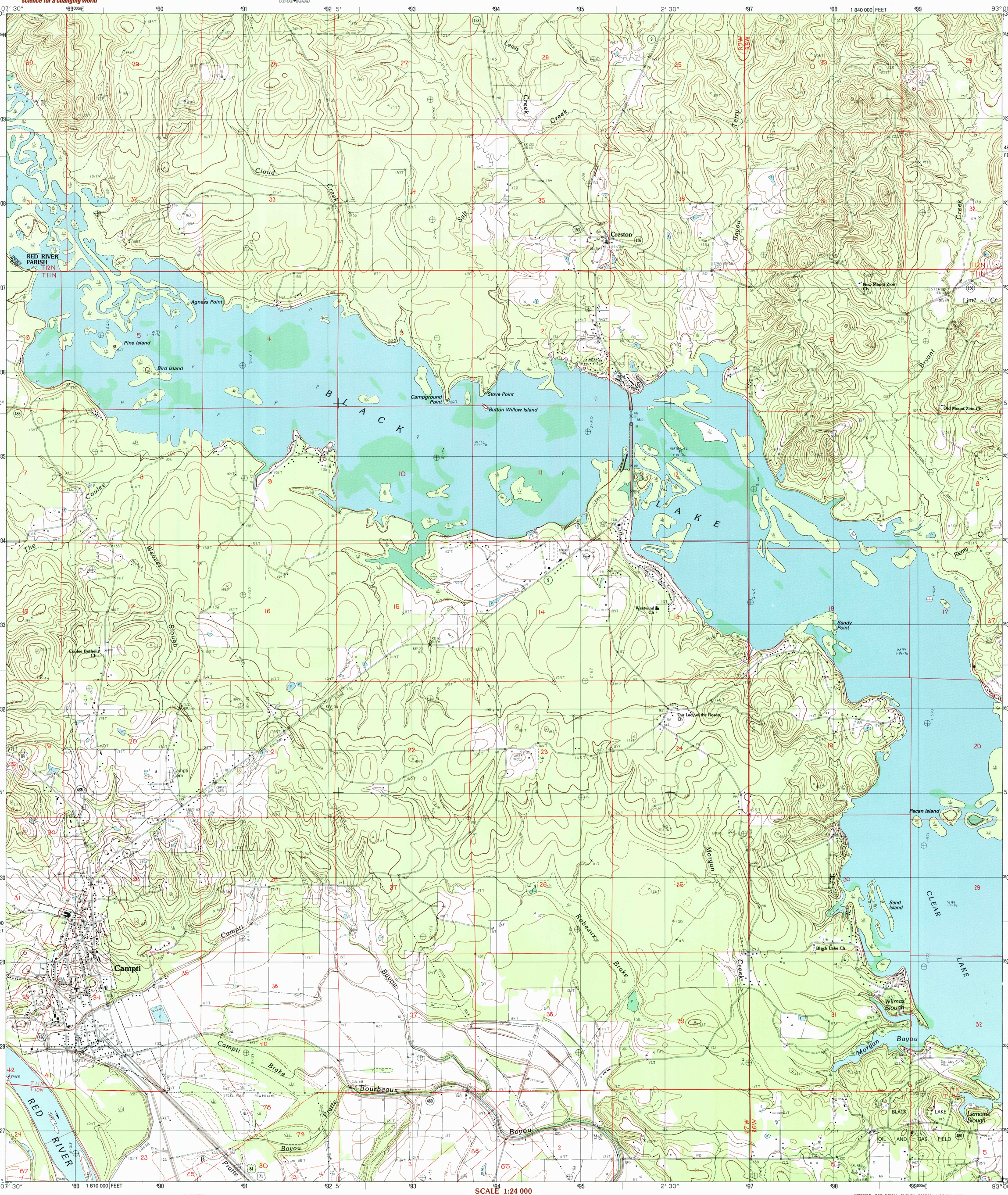

PRODUCED BY THE UNITED STATES GEOLOGICAL SURVEY
DERIVED FROM IMAGERY TAKEN.....1976
PHOTOINSPECTED USING IMAGERY TAKEN.....1996
NO MAJOR CULTURE OR DRAINAGE CHANGES OBSERVED
PLSS AND SURVEY CONTROL CURRENT AS OF.....1980
BOUNDARIES, OTHER THAN CORPORATE, VERIFIED.....1999
PROJECTION.....UNIVERSAL TRANSVERSE MERCATOR
1000-METER UNIVERSAL TRANSVERSE MERCATOR GRID.....ZONE 15
10,000-FOOT STATE GRID TICKS.....LOUISIANA, NORTH ZONE
UTM GRID DECLINATION.....0°02′ WEST
1999 MAGNETIC NORTH DECLINATION.....3°00′ EAST
VERTICAL DATUM.....NATIONAL GEODETIC VERTICAL DATUM OF 1929
HORIZONTAL DATUM.....NORTH AMERICAN DATUM OF 1927 (NAD 27)
North American Datum of 1983 (NAD 83) is shown by dashed corner ticks. The values of the shift between NAD 27 and NAD 83 for 7.5-minute intersections are obtainable from National Geodetic Survey NADCON software

NORTH

PROVISIONAL MAP
Produced from original manuscript drawings. Information shown as of date of field check.

SCALE 1:24 000

MILES: 1 .5 0 1
FEET: 1000 0 1000 2000 3000 4000 5000 6000 7000 8000 9000 10 000
KILOMETERS: 1 .5 0 1 2
METERS: 1000 0 1000 2000

CONTOUR INTERVAL 10 FEET
SUPPLEMENTARY CONTOUR INTERVAL 5 FEET
To convert feet to meters multiply by .3048
To convert meters to feet multiply by 3.2808

RECEIVED
JAN 3 1 2000
USGS NMD
HISTORICAL MAP ARCHIVES

THIS MAP COMPLIES WITH NATIONAL MAP ACCURACY STANDARDS
FOR SALE BY U.S. GEOLOGICAL SURVEY, P.O. BOX 25286, DENVER, COLORADO 80225
AND LOUISIANA DEPARTMENT OF PUBLIC WORKS, BATON ROUGE, LOUISIANA 70804

LOUISIANA
QUADRANGLE LOCATION

1	2	3
4		5
6	7	8

1 Martin
2 Chestnut
3 Goldonna
4 Fairview Alpha
5 Coup Point
6 Powhatan
7 Natchitoches North
8 St Maurice

ADJOINING 7.5′ QUADRANGLE NAMES
LA 77B

INTERIOR—GEOLOGICAL SURVEY, RESTON, VIRGINIA—1999

ROAD LEGEND
Improved Road
Unimproved Road
Trail
Interstate Route
U. S. Route
State Route

CAMPTI, LOUISIANA
PROVISIONAL EDITION 1996

ISBN 0-607-92779-8