UNITED STATES
DEPARTMENT OF THE INTERIOR
GEOLOGICAL SURVEY

STATE OF LOUISIANA
DEPARTMENT OF PUBLIC WORKS
BATON ROUGE

ELIZABETH QUADRANGLE
LOUISIANA—ALLEN PARISH
7.5 MINUTE SERIES (TOPOGRAPHIC)
SE/4 ELIZABETH 15' QUADRANGLE

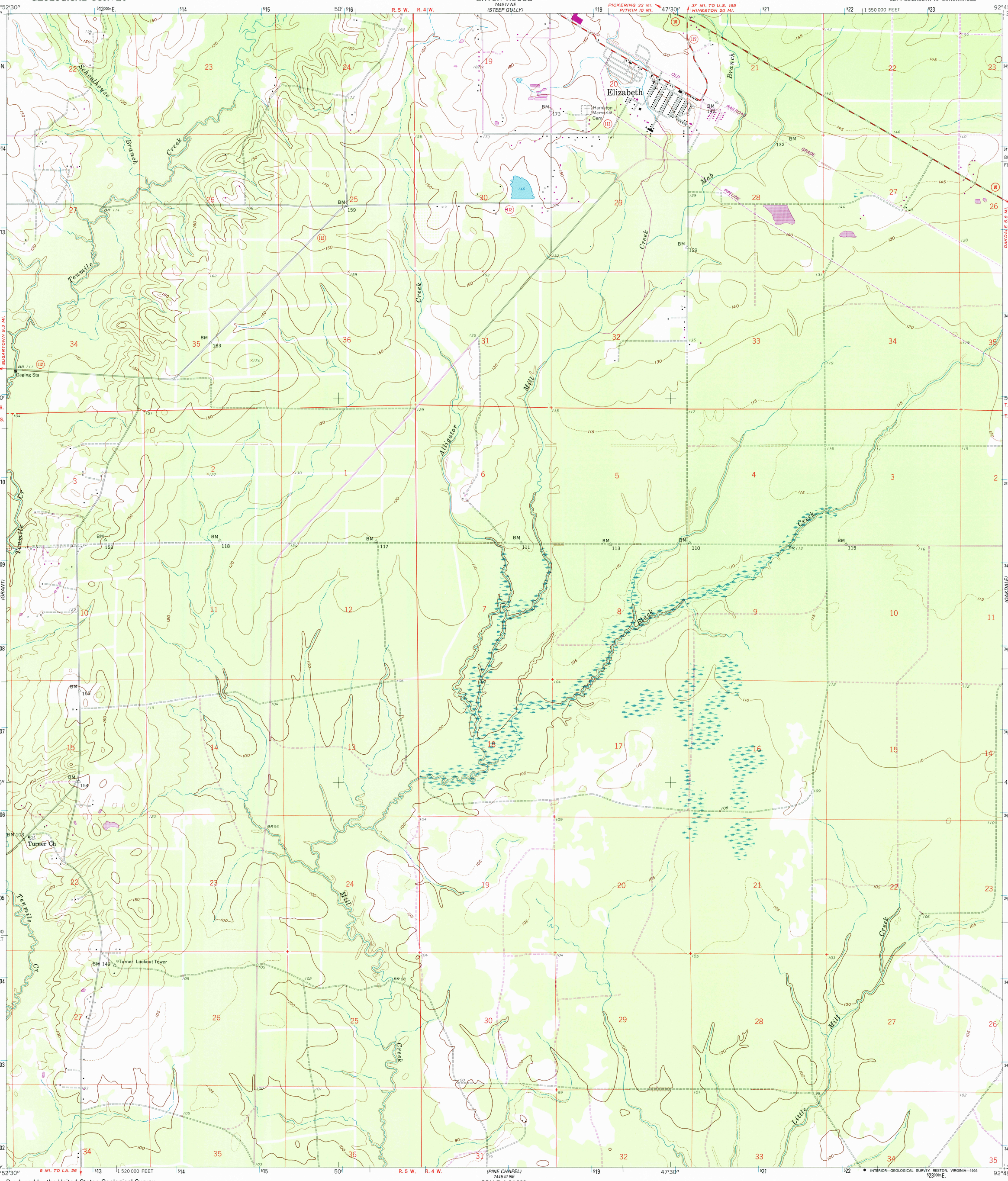

Produced by the United States Geological Survey

Control by USGS, NOS/NOAA, and Louisiana Geodetic Survey

Planimetry by photogrammetric methods from aerial photographs taken 1951. Topography by planetable surveys 1945-47. Revised 1959

Projection and 10,000-foot grid ticks: Louisiana coordinate system, south zone (Lambert conformal conic)
1000-meter Universal Transverse Mercator grid ticks, zone 15, shown in blue
1927 North American Datum (NAD 27)

North American Datum of 1983 (NAD 83) is shown by dashed corner ticks
The values of the shift between NAD 27 and NAD 83 for 7.5-minute intersections are given in USGS Bulletin 1875

MN
GN
0°06' 2 MILS
3°1/2° 62 MILS
UTM GRID AND 1993 MAGNETIC NORTH DECLINATION AT CENTER OF SHEET

SCALE 1:24 000

CONTOUR INTERVAL 10 FEET
DOTTED LINES REPRESENT 5-FOOT CONTOURS
NATIONAL GEODETIC VERTICAL DATUM OF 1929

THIS MAP COMPLIES WITH NATIONAL MAP ACCURACY STANDARDS
FOR SALE BY U.S. GEOLOGICAL SURVEY, DENVER, COLORADO 80225, OR RESTON, VIRGINIA 22092
AND LOUISIANA DEPARTMENT OF TRANSPORTATION AND DEVELOPMENT, BATON ROUGE, LOUISIANA 70804
A FOLDER DESCRIBING TOPOGRAPHIC MAPS AND SYMBOLS IS AVAILABLE ON REQUEST

USGS DMS HISTORICAL MAP ARCHIVES
JAN 04 1994
REC'D FILE COPY

LOUISIANA
QUADRANGLE LOCATION

Revisions shown in purple compiled in cooperation with State of Louisiana agencies from aerial photographs taken 1990 and other sources. This information not field checked. Map edited 1993

Information shown in purple may not meet USGS content standards and may conflict with previously mapped contours

ROAD CLASSIFICATION

Primary highway, hard surface
Light-duty road, hard or improved surface
Secondary highway, hard surface
Unimproved road
Interstate Route
U. S. Route
State Route

INTERIOR—GEOLOGICAL SURVEY, RESTON, VIRGINIA—1993

ELIZABETH, LA.
SE/4 ELIZABETH 15' QUADRANGLE
30092-G7-TF-024

1959
REVISED 1993
DMA 7745 IV SE - SERIES V885

DEC 1993