UNITED STATES
DEPARTMENT OF THE INTERIOR
GEOLOGICAL SURVEY

PITTS POINT QUADRANGLE
KENTUCKY
7.5 MINUTE SERIES (TOPOGRAPHIC)
NE/4 VINE GROVE 15' QUADRANGLE

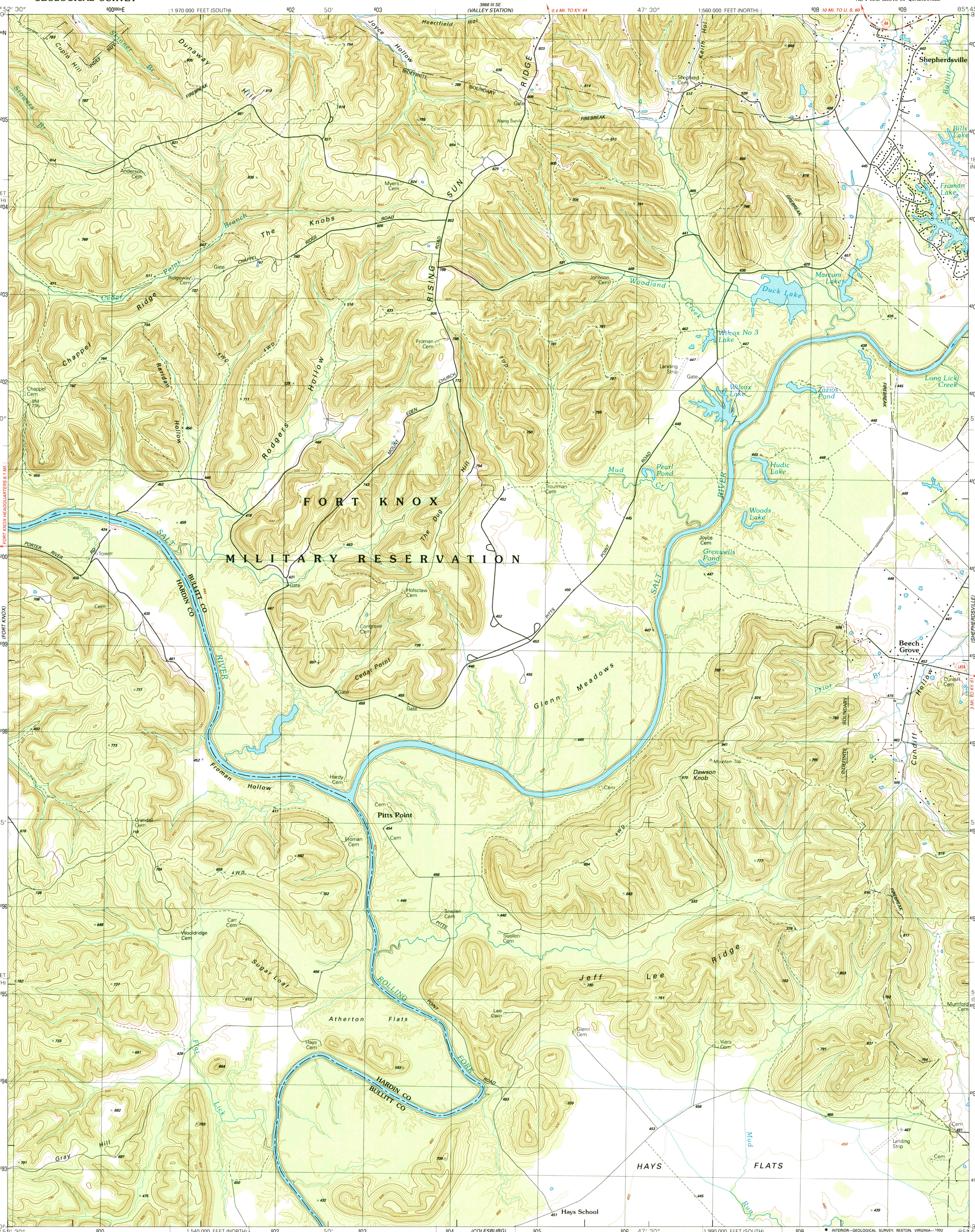

Produced by the United States Geological Survey

Control by USGS and NOS/NOAA

Compiled from aerial photographs taken 1987
Field checked 1989. Map edited 1991

Projection and 10,000-foot grid ticks: Kentucky coordinate system, north and south zones (Lambert conformal conic)
1000-meter Universal Transverse Mercator grid, zone 16
1927 North American Datum
The difference between 1927 North American Datum and North American Datum of 1983 (NAD 83) for 7.5-minute intersections is given in USGS Bulletin 1875. The NAD 83 is shown by dashed corner ticks

There may be private inholdings within the boundaries of the National or State reservations shown on this map

Fine red dashed lines indicate selected fence and field lines where generally visible on aerial photographs. This information is unchecked

MN GN
2½°
44 MILS
0°44'
13 MILS

UTM GRID AND 1991 MAGNETIC NORTH DECLINATION AT CENTER OF SHEET

SCALE 1:24 000

1 .5 0 KILOMETERS 1 2
1000 0 METERS 1000 2000
1 .5 0 1
MILES
1000 0 1000 2000 3000 4000 5000 6000 7000 8000 9000 10 000
FEET

CONTOUR INTERVAL 20 FEET
SUPPLEMENTARY CONTOUR INTERVAL 10 FEET
NATIONAL GEODETIC VERTICAL DATUM OF 1929

THIS MAP COMPLIES WITH NATIONAL MAP ACCURACY STANDARDS
FOR SALE BY U.S. GEOLOGICAL SURVEY, DENVER, COLORADO 80225, OR RESTON, VIRGINIA 22092
KENTUCKY GEOLOGICAL SURVEY, LEXINGTON, KENTUCKY 40506
AND KENTUCKY DEPARTMENT OF COMMERCE, FRANKFORT, KENTUCKY 40601
A FOLDER DESCRIBING TOPOGRAPHIC MAPS AND SYMBOLS IS AVAILABLE ON REQUEST

KENTUCKY
QUADRANGLE LOCATION

USGS EDC HISTORICAL MAP ARCHIVES
JUL 17 1992
REC'D FILE COPY

INTERIOR—GEOLOGICAL SURVEY, RESTON, VIRGINIA—1992

ROAD CLASSIFICATION

Primary highway, hard surface ..... Light-duty road, hard or improved surface ...
Secondary highway, hard surface ..... Unimproved road ...
Interstate Route U. S. Route State Route

PITTS POINT, KY.
NE/4 VINE GROVE 15' QUADRANGLE
37085-H7-TF-024

1991

DMA 3859 IV NE-SERIES V853