UNITED STATES
DEPARTMENT OF THE INTERIOR
GEOLOGICAL SURVEY

STATE OF LOUISIANA
DEPARTMENT OF PUBLIC WORKS
BATON ROUGE

UNITED STATES
DEPARTMENT OF THE ARMY
CORPS OF ENGINEERS

COUSHATTA QUADRANGLE
LOUISIANA
15 MINUTE SERIES (TOPOGRAPHIC)

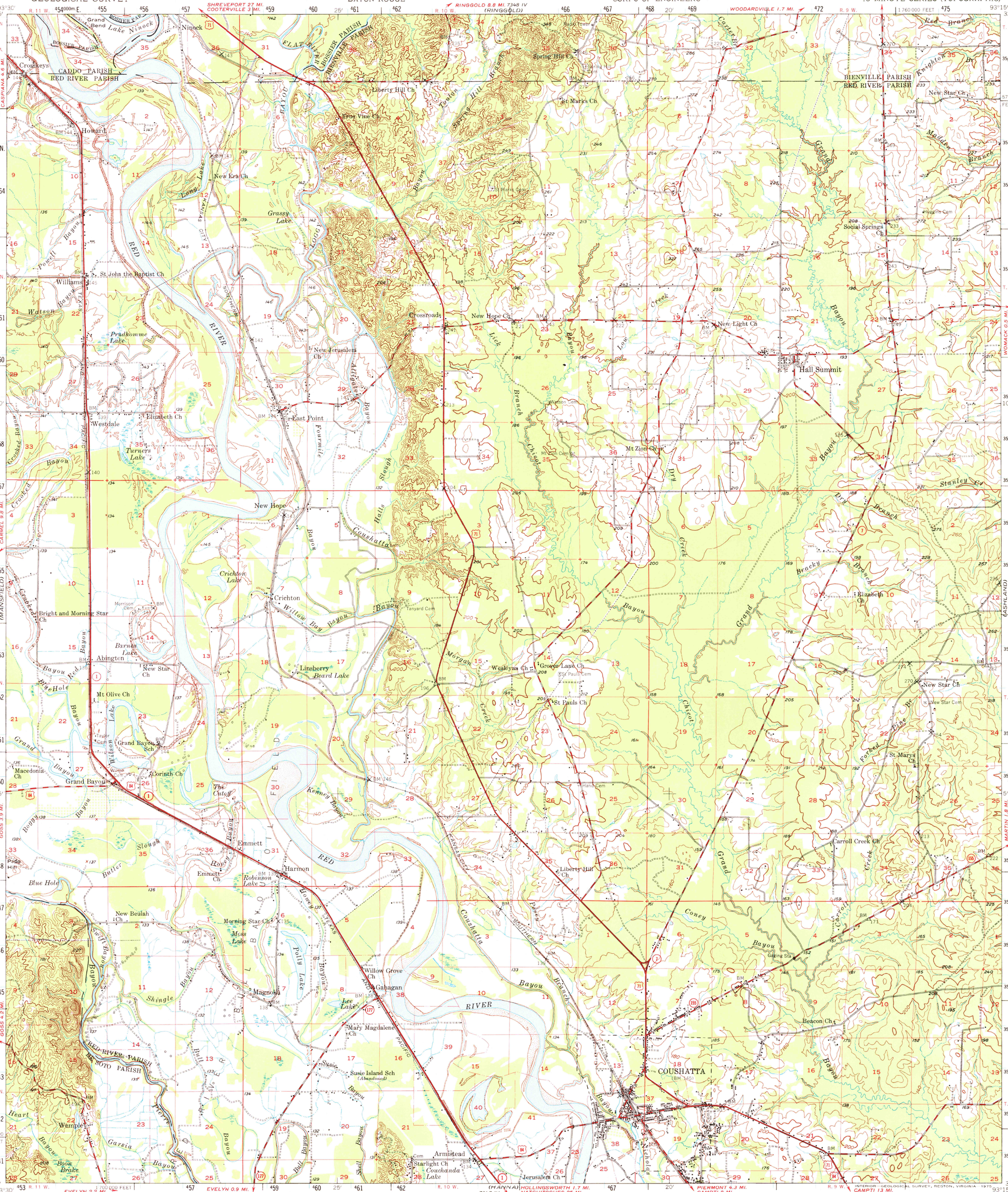
SHREVEPORT 27 MI.
COOTERVILLE 3 MI.
RINGGOLD 8.8 MI. 7348 IV (RINGGOLD)
WOODARDVILLE 1.7 MI.
RINGGOLD 5.3 MI.
WOODARDVILLE 0.7 MI.
SHREVEPORT 26 MI.
CASPIANA 4.6 MI.
CARMEL 9.8 MI.
MANSFIELD 13 MI.
GOSS 3.9 MI.
GOSS 4.2 MI.
EVELYN 2.2 MI.
EVELYN 0.9 MI.
MANY 37 MI.
HOLLINGSWORTH 1.7 MI.
NATCHITOCHES 25 MI.
PIERMONT 4.3 MI.
CAMPTI 8 MI.
CAMPTI 13 MI.
CLARENCE 21 MI.
WOMACK 0.5 MI.
CASTOR 7 MI.
MARTIN 1.8 MI.
ASHLAND 14 MI.
(CASPIANA)
(JAMESTOWN)
(MANSFIELD)
(ASHLAND)
(PLEASANT HILL)
(HANNA)
(CAMPTI)
CADDO PARISH
RED RIVER PARISH
BIENVILLE PARISH
BOSSIER PARISH
DE SOTO PARISH
Ninock
Howard
Williams
Westdale
Elizabeth Ch
East Point
Crossroads
New Hope Ch
New Light Ch
Hall Summit
Mt Zion Ch
New Hope
Crichton
Linsberry
Abington
Mt Olive Ch
Grand Bayou
Corinth Ch
Emmett
Harmon
Liberty Hill Ch
Wesleyan Ch
Grover Lane Ch
St Pauls Ch
Carroll Creek Ch
Elizabeth Ch
New Star Ch
St Marys Ch
Beacon Ch
COUSHATTA
Willow Grove Ch
Gahagan
Mary Magdalene Ch
Susie Island Sch (Abandoned)
Magnolia
Wemple
Armistead
Starlight Ch
Jerusalem Ch
Red River
Bayou Pierre
Coushatta
Cypress
Bayou Bodcau
Bayou Dorcheat
Bayou Pierre
Bayou Boeuf
Bayou Cocodrie
Bayou Rapides
Bayou Jean Ross
Bayou Bellevue
Bayou Bellevue
Bayou Bellevue