UNITED STATES
DEPARTMENT OF THE INTERIOR
GEOLOGICAL SURVEY

OBERLIN QUADRANGLE
LOUISIANA
15 MINUTE SERIES (TOPOGRAPHIC)

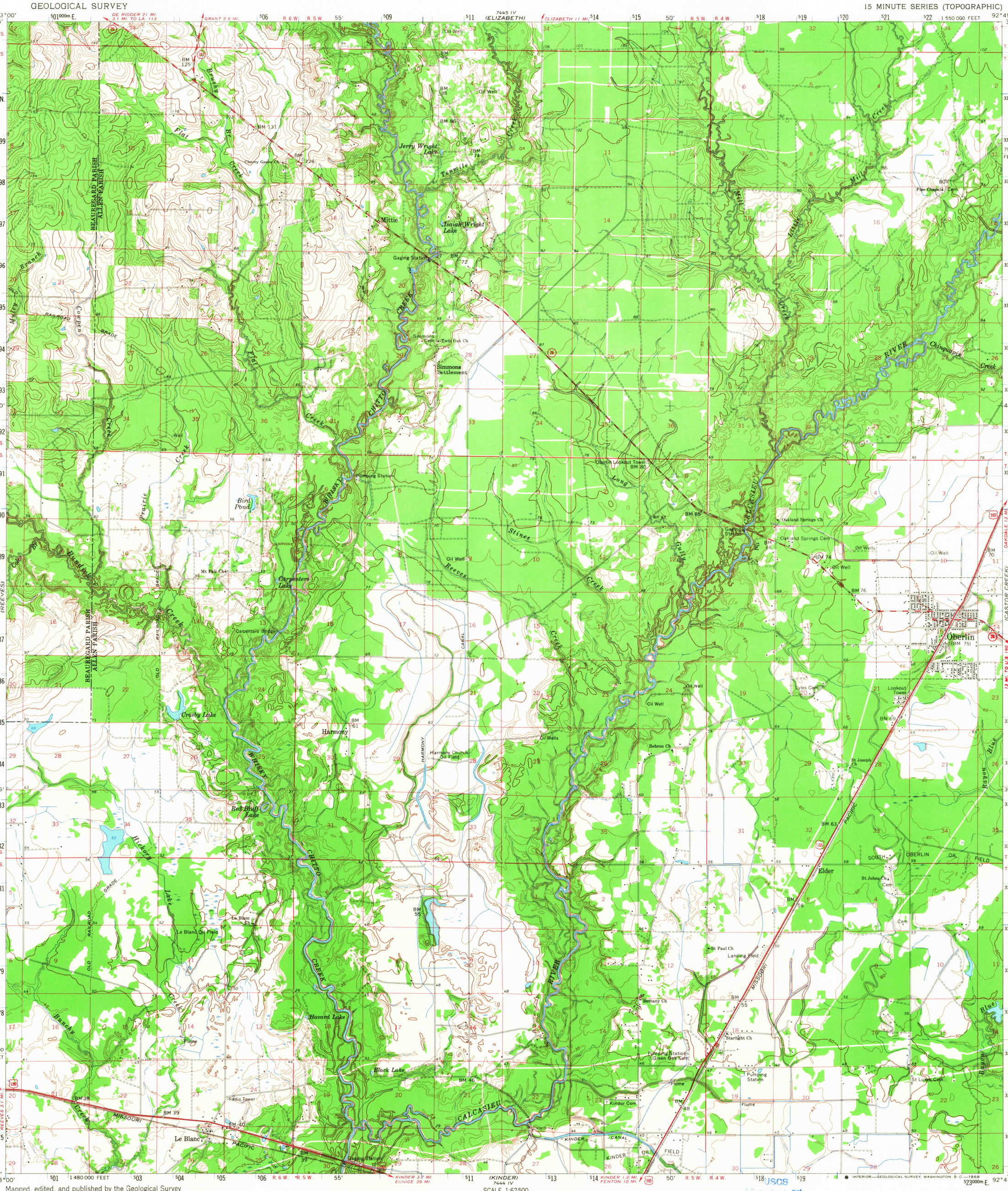

Mapped, edited, and published by the Geological Survey in cooperation with State of Louisiana Department of Public Works

Control by USGS, USC&GS, USCE, and Louisiana Geodetic Survey

North half compiled in 1962 from 1:24 000-scale maps dated 1960–61
South half planimetry by photogrammetric methods from aerial photographs taken 1954. Topography by planetable surveys 1945–46 and 1960–61

Polyconic projection. 1927 North American datum
10,000-foot grid based on Louisiana coordinate system, south zone
1000-meter Universal Transverse Mercator grid ticks, zone 15, shown in blue

MN
GN
0°04' 1 MIL
7° 124 MILS
UTM GRID AND 1961 MAGNETIC NORTH DECLINATION AT CENTER OF SHEET

SCALE 1:62 500

1 ½ 0 1 2 3 4 MILES
3000 0 3000 6000 9000 12000 15000 18000 21000 FEET
1 .5 0 1 2 3 4 5 KILOMETERS

CONTOUR INTERVAL 5 FEET
DATUM IS MEAN SEA LEVEL

THIS MAP COMPLIES WITH NATIONAL MAP ACCURACY STANDARDS
FOR SALE BY U. S. GEOLOGICAL SURVEY, DENVER, COLORADO 80225, OR WASHINGTON, D. C. 20242, AND STATE OF LOUISIANA, DEPARTMENT OF PUBLIC WORKS, BATON ROUGE, LOUISIANA 70804,
A FOLDER DESCRIBING TOPOGRAPHIC MAPS AND SYMBOLS IS AVAILABLE ON REQUEST

INTERIOR—GEOLOGICAL SURVEY, WASHINGTON, D. C.—1968

USGS
Historical File
Topographic Division

ROAD CLASSIFICATION
Heavy-duty — Light-duty
Medium-duty — Unimproved dirt
U. S. Route — State Route

LOUISIANA
QUADRANGLE LOCATION

The north half of this area also covered by 7.5 minute 1:24 000-scale maps: Pine Chapel 1960 and Mittie 1961

OBERLIN, LA.
N3030—W9245/15

1961

AMS 7445 III—SERIES V785

U.S.G.S.
FILE COPY
TOPOGRAPHIC DIVISION
6860
AUG 2 1968