UNITED STATES
DEPARTMENT OF THE INTERIOR
GEOLOGICAL SURVEY

KOSCIUSKO QUADRANGLE
MISSISSIPPI–ATTALA CO.
7.5 MINUTE SERIES (TOPOGRAPHIC)

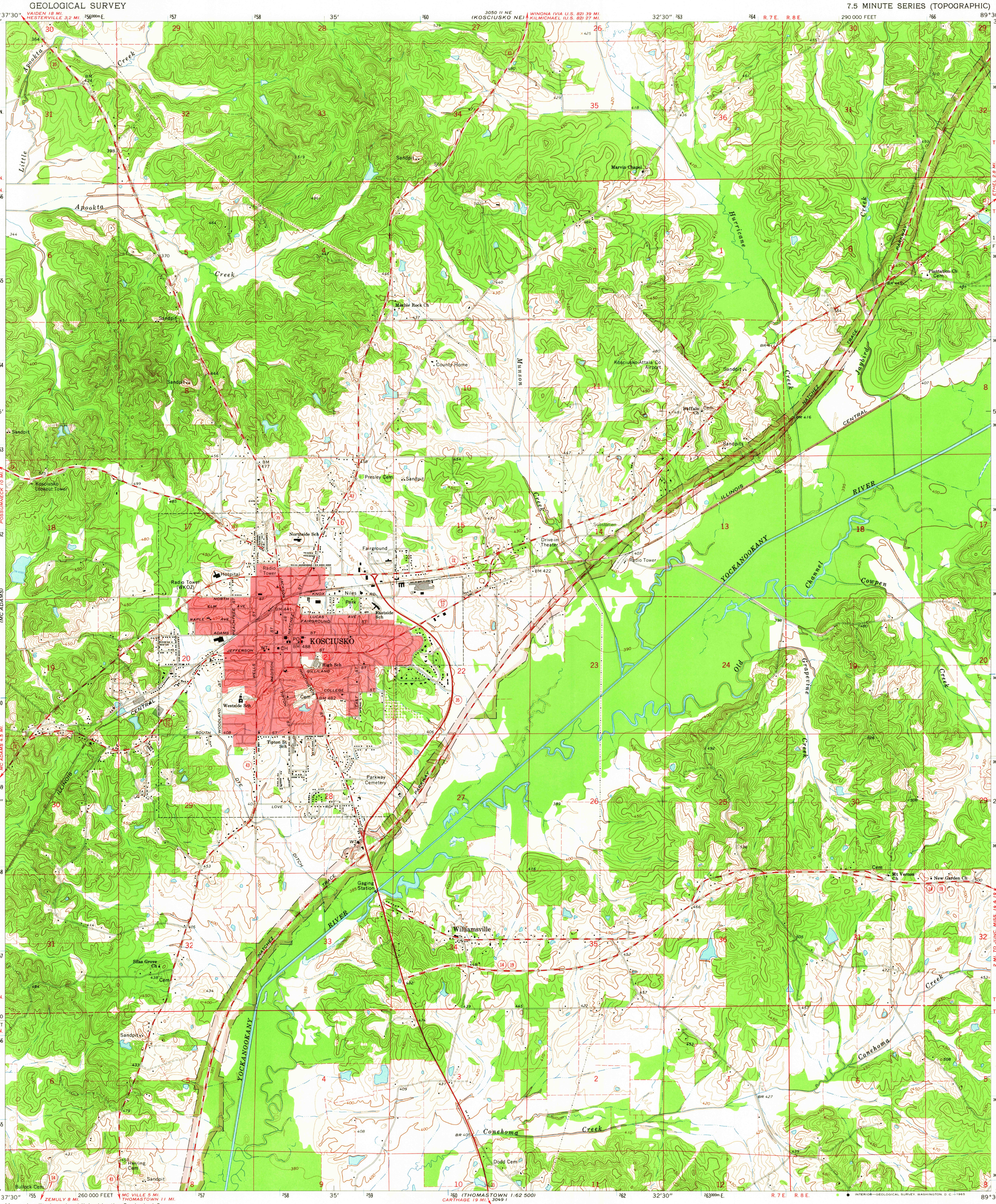

Mapped, edited, and published by the Geological Survey

Control by USGS and USC&GS

Topography by photogrammetric methods from aerial photographs taken 1963. Field checked 1964

Polyconic projection. 1927 North American datum
10,000-foot grid based on Mississippi coordinate system, east zone
1000-meter Universal Transverse Mercator grid ticks, zone 16, shown in blue

Red tint indicates area in which only landmark buildings are shown

Fine red dashed lines indicate selected fence and field lines where generally visible on aerial photographs. This information is unchecked

UTM GRID AND 1964 MAGNETIC NORTH DECLINATION AT CENTER OF SHEET

SCALE 1:24 000

CONTOUR INTERVAL 10 FEET
DOTTED LINES REPRESENT 5-FOOT CONTOURS
DATUM IS MEAN SEA LEVEL

THIS MAP COMPLIES WITH NATIONAL MAP ACCURACY STANDARDS
FOR SALE BY U. S. GEOLOGICAL SURVEY, WASHINGTON, D. C. 20242
A FOLDER DESCRIBING TOPOGRAPHIC MAPS AND SYMBOLS IS AVAILABLE ON REQUEST

QUADRANGLE LOCATION

ROAD CLASSIFICATION
Heavy-duty — Light-duty
Medium-duty — Unimproved dirt
State Route

INTERIOR—GEOLOGICAL SURVEY, WASHINGTON, D. C.—1965

USGS Historical Topographic Map
USGS Historical File Topographic Division
U.S.G.S. FILE COPY TOPOGRAPHIC DIVISION
JUN 28 1965
JUN 28 1965
2665

KOSCIUSKO, MISS.
N3300—W8930/7.5
1964
AMS 3050 II SE—SERIES V843