UNITED STATES
DEPARTMENT OF THE INTERIOR
GEOLOGICAL SURVEY

SPLINTER QUADRANGLE
MISSISSIPPI
7.5 MINUTE SERIES (TOPOGRAPHIC)
SW/4 OXFORD 15' QUADRANGLE

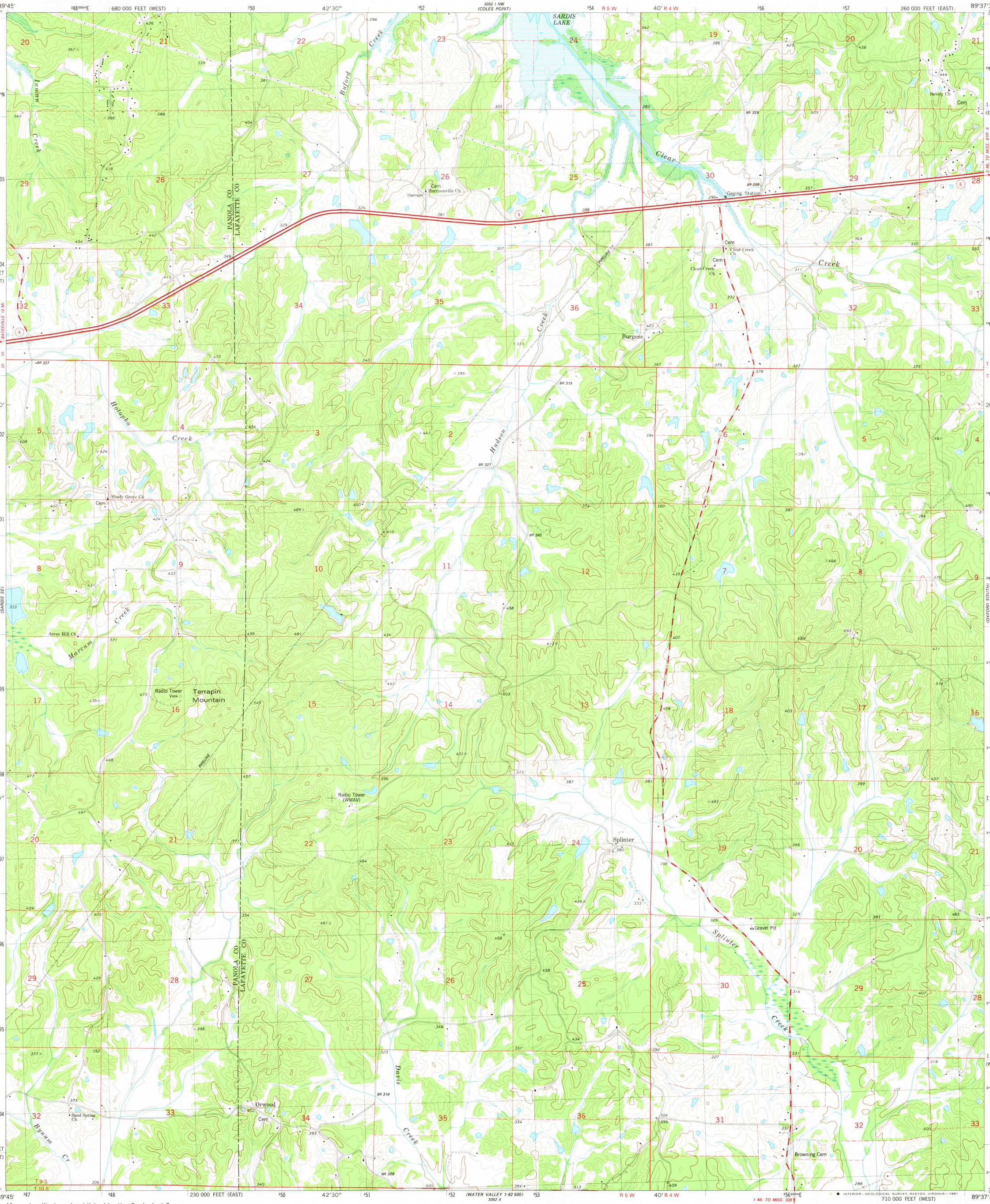

Mapped, edited, and published by the Geological Survey

Control by USGS and NOS/NOAA

Topography by photogrammetric methods from aerial photographs taken 1975. Field checked 1976. Map edited 1980

Projection: Mississippi coordinate system, east zone (transverse Mercator)
10,000-foot grid ticks based on Mississippi coordinate system, east and west zones
1000-meter Universal Transverse Mercator grid, zone 16
1927 North American Datum
To place on the predicted North American Datum 1983 move the projection lines 9 meters south and 7 meters east as shown by dashed corner ticks

Areas covered by dashed light-blue pattern are subject to controlled inundation

UTM GRID AND 1980 MAGNETIC NORTH DECLINATION AT CENTER OF SHEET

SCALE 1:24 000

CONTOUR INTERVAL 20 FEET
NATIONAL GEODETIC VERTICAL DATUM OF 1929

THIS MAP COMPLIES WITH NATIONAL MAP ACCURACY STANDARDS
FOR SALE BY U. S. GEOLOGICAL SURVEY, RESTON, VIRGINIA 22092
A FOLDER DESCRIBING TOPOGRAPHIC MAPS AND SYMBOLS IS AVAILABLE ON REQUEST

QUADRANGLE LOCATION

ROAD CLASSIFICATION

Primary highway, hard surface
Light-duty road, hard or improved surface
Secondary highway, hard surface
Unimproved road
Interstate Route
U. S. Route
State Route

USGS
Historical File
National Mapping Div.

SPLINTER, MISS.
SW/4 OXFORD 15' QUADRANGLE
N3415—W8937.5/7.5

1980

DMA 3052 I SW—SERIES V843

2050
MAY 20 1981