UNITED STATES
DEPARTMENT OF THE INTERIOR
GEOLOGICAL SURVEY

# VICKSBURG WEST QUADRANGLE
MISSISSIPPI—LOUISIANA
7.5 MINUTE SERIES (TOPOGRAPHIC)
SW/4 VICKSBURG 15' QUADRANGLE

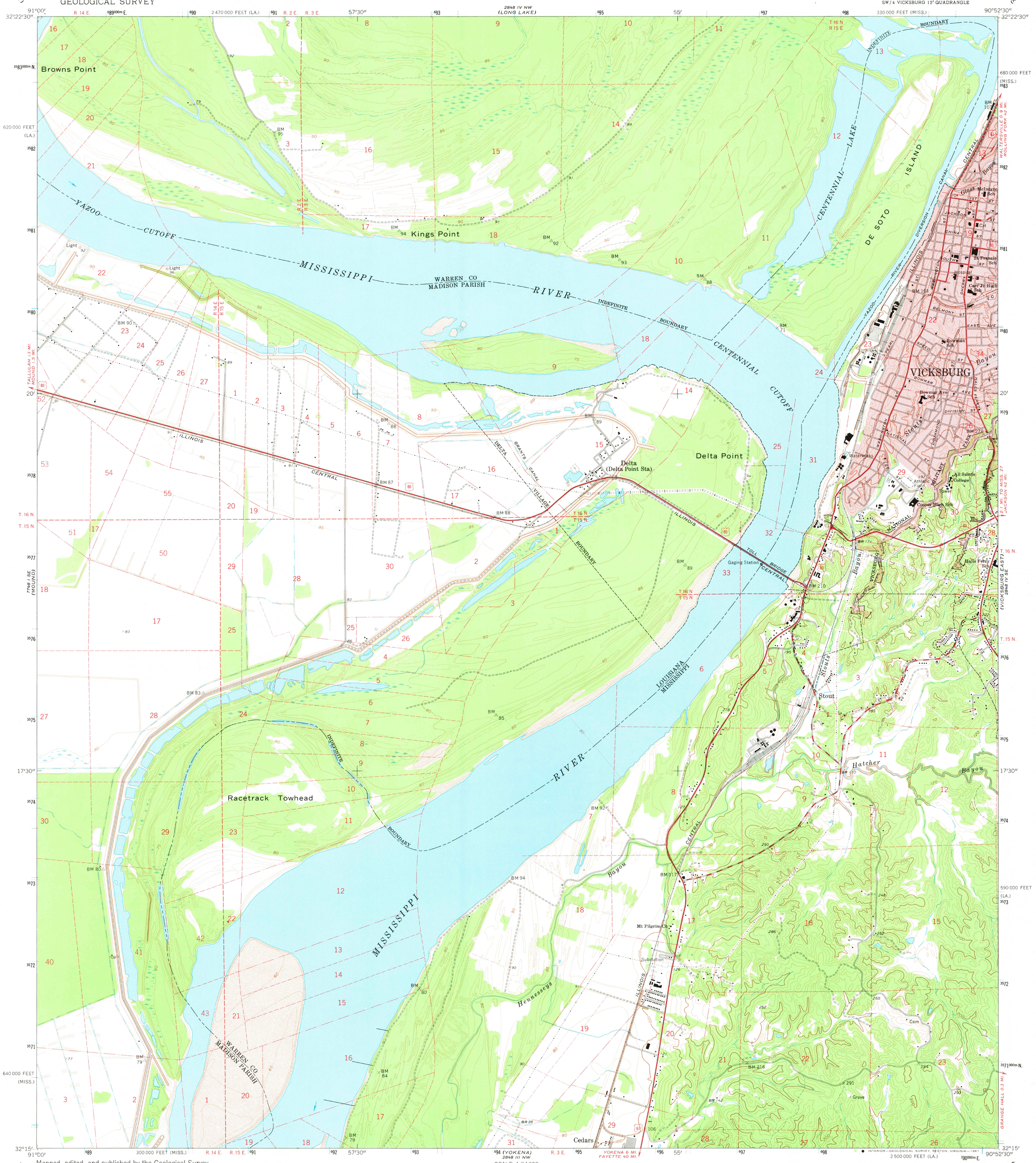


Mapped, edited, and published by the Geological Survey

Control by USGS, USC&GS, and USCE

Topography by photogrammetric methods from aerial photographs taken 1961-62 by planetable surveys 1962 and in part by the City of Vicksburg

Polyconic projection. 1927 North American datum
10,000-foot grids based on Mississippi coordinate system, west zone and Louisiana coordinate system, north zone
1000-meter Universal Transverse Mercator grid ticks, zone 15, shown in blue

Red tint indicates area in which only landmark buildings are shown

To place on the predicted North American Datum 1983 move the projection lines 13 meters south and 10 meters east as shown by dashed corner ticks

There may be private inholdings within the boundaries of the National or State reservations shown on this map

UTM GRID AND 1962 MAGNETIC NORTH DECLINATION AT CENTER OF SHEET

SCALE 1:24 000

CONTOUR INTERVAL 20 FEET
DOTTED LINES REPRESENT 5 FOOT CONTOURS
NATIONAL GEODETIC VERTICAL DATUM OF 1929

THIS MAP COMPLIES WITH NATIONAL MAP ACCURACY STANDARDS
FOR SALE BY U. S. GEOLOGICAL SURVEY, DENVER, COLORADO 80225, OR RESTON, VIRGINIA 22092
AND STATE OF LOUISIANA, DEPARTMENT OF PUBLIC WORKS, BATON ROUGE, LOUISIANA 70804
A FOLDER DESCRIBING TOPOGRAPHIC MAPS AND SYMBOLS IS AVAILABLE ON REQUEST

QUADRANGLE LOCATION

ROAD CLASSIFICATION
Heavy-duty — Light-duty
Medium-duty — Unimproved dirt
U. S. Route

USGS Historical File National Mapping Div.
APR 3 1981

VICKSBURG WEST, MISS.—LA.
SW/4 VICKSBURG 15' QUADRANGLE
N3215—W9052.5/7.5
1962
AMS 2848 IV SW—SERIES V843