UNITED STATES
DEPARTMENT OF THE INTERIOR
GEOLOGICAL SURVEY

NAMES HILL QUADRANGLE
WYOMING–LINCOLN CO.
7.5 MINUTE SERIES (TOPOGRAPHIC)

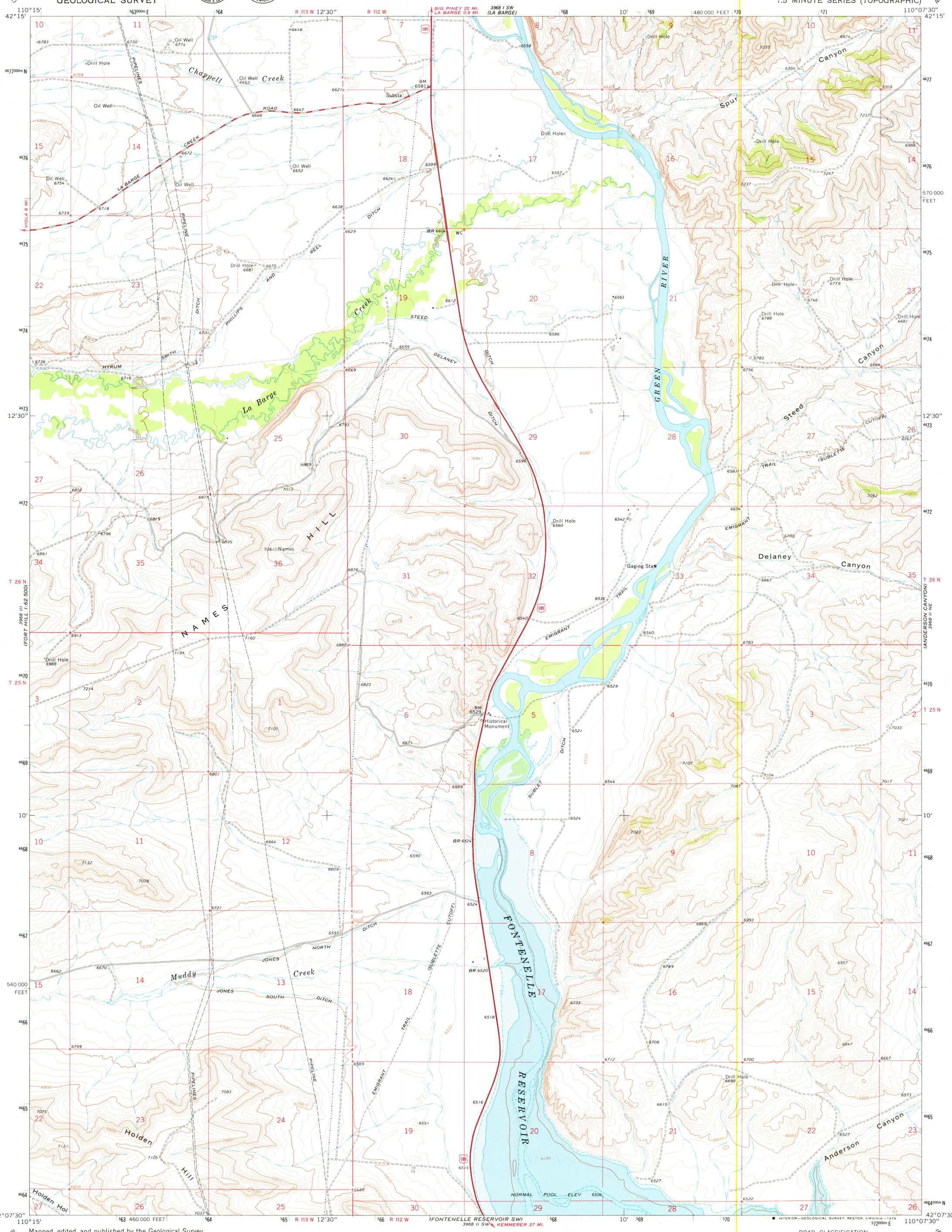

Mapped, edited, and published by the Geological Survey

Control by USGS and USC&GS

Topography by photogrammetric methods from aerial photographs taken 1967. Field checked 1968.
10-foot under water contours in Fontenelle Reservoir from U. S. Bureau of Reclamation map

Polyconic projection. 1927 North American datum
10,000-foot grid based on Wyoming coordinate system, west zone
1000-meter Universal Transverse Mercator grid ticks, zone 12, shown in blue

Fine red dashed lines indicate selected fence lines

Land lines are omitted in areas of extensive tract surveys

Areas covered by dashed light-blue pattern are subject to controlled inundation

UTM GRID AND 1968 MAGNETIC NORTH DECLINATION AT CENTER OF SHEET

SCALE 1:24 000

CONTOUR INTERVAL 20 FEET
DOTTED LINES REPRESENT 10-FOOT CONTOURS
NATIONAL GEODETIC VERTICAL DATUM OF 1929

THIS MAP COMPLIES WITH NATIONAL MAP ACCURACY STANDARDS
FOR SALE BY U. S. GEOLOGICAL SURVEY, DENVER, COLORADO 80225, OR RESTON, VIRGINIA 22092
A FOLDER DESCRIBING TOPOGRAPHIC MAPS AND SYMBOLS IS AVAILABLE ON REQUEST

QUADRANGLE LOCATION

ROAD CLASSIFICATION

Primary highway, all weather, hard surface
Light-duty road, all weather, improved surface
Secondary highway, all weather, hard surface
Unimproved road, fair or dry weather
U. S. Route

USGS
Historical File
Topographic Division

FEB - 8 1990

NAMES HILL, WYO.
N4207.5—W11007.5/7.5

1968

DMA 3968 II NW–SERIES V874

RETURN TO:
USGS NMD HISTORICAL MAP ARCHIVES