UNITED STATES
DEPARTMENT OF THE INTERIOR
GEOLOGICAL SURVEY

UNITED STATES
DEPARTMENT OF COMMERCE
COAST AND GEODETIC SURVEY

GOMEZ QUADRANGLE
FLORIDA-MARTIN CO
7.5 MINUTE SERIES (TOPOGRAPHIC)

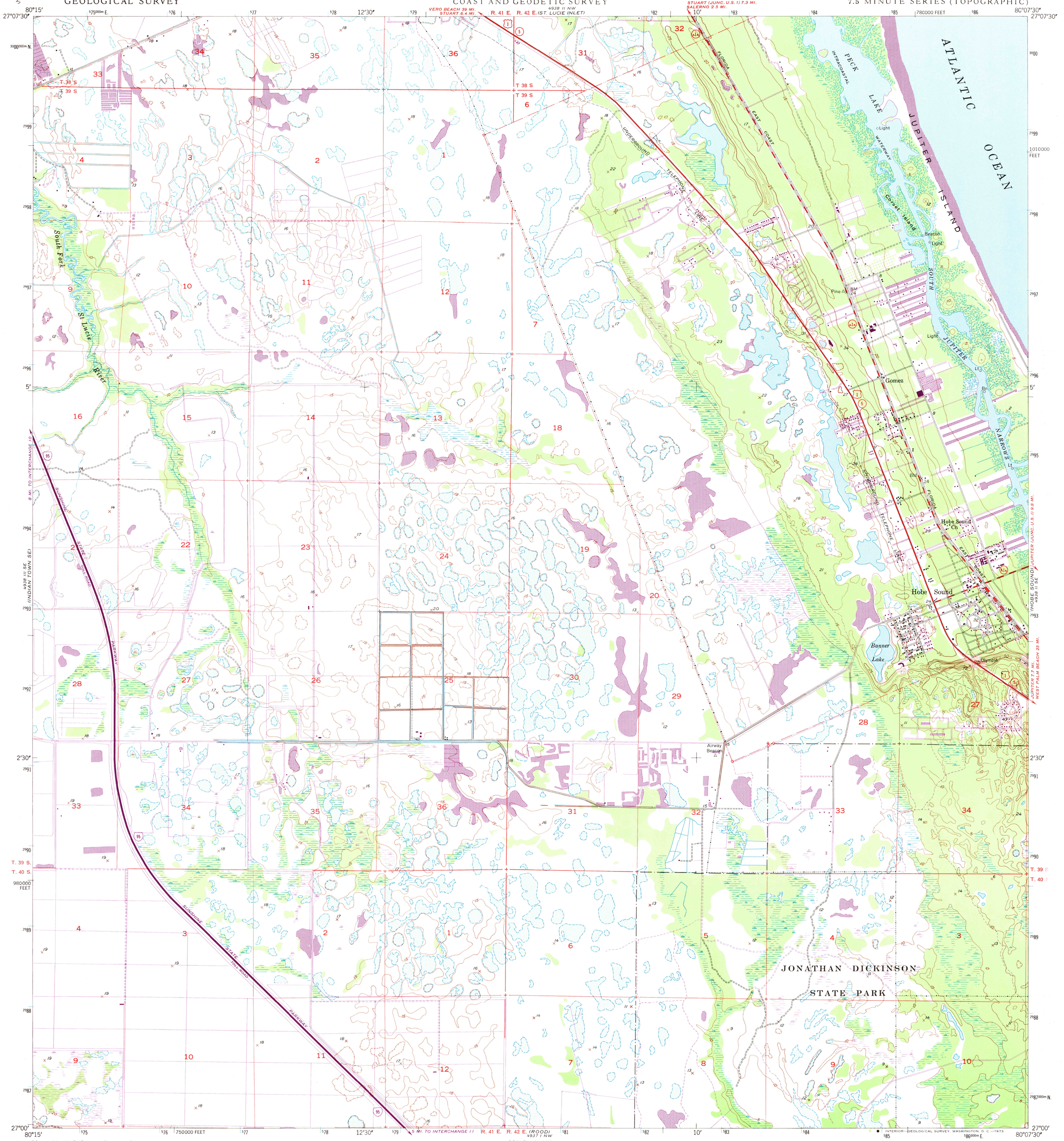

Mapped by U. S. Coast & Geodetic Survey
Edited and published by the Geological Survey

Control by USC&GS

Culture and drainage in part compiled from aerial photographs taken 1942, 1945 and 1946
Topography by plane-table methods 1948

Polyconic projection. 1927 North American datum
10,000-foot grid based on Florida coordinate system, east zone

No distinction is made between dwellings, barns, commercial and industrial buildings

1000-meter Universal Transverse Mercator grid ticks, zone 17, shown in blue

Revisions shown in purple and recompilation of woodland areas made by Geological Survey from aerial photographs taken 1967
This information not field checked

UTM GRID AND 1967 MAGNETIC NORTH DECLINATION AT CENTER OF SHEET

SCALE 1:24 000

CONTOUR INTERVAL 5 FEET
DATUM IS MEAN SEA LEVEL
SHORELINE SHOWN REPRESENTS THE APPROXIMATE LINE OF MEAN HIGH WATER
THE AVERAGE RANGE OF TIDE IS APPROXIMATELY 3 FEET

THIS MAP COMPLIES WITH NATIONAL MAP ACCURACY STANDARDS
FOR SALE BY U. S. GEOLOGICAL SURVEY, WASHINGTON, D. C. 20242
A FOLDER DESCRIBING TOPOGRAPHIC MAPS AND SYMBOLS IS AVAILABLE ON REQUEST

QUADRANGLE LOCATION

USC&GS T-8412

ROAD CLASSIFICATION
Heavy-duty — Light-duty
Medium-duty — Unimproved dirt
Interstate Route — U. S. Route — State Route

JUL 31 1973
U.S.G.S. Historical File Topographic Division

GOMEZ, FLA.
N2700—W8007.5/7.5
1948
PHOTOREVISED 1967
AMS 4938 II SW—SERIES V847