UNITED STATES
DEPARTMENT OF THE INTERIOR
GEOLOGICAL SURVEY

STATE OF FLORIDA

LAWTEY QUADRANGLE
FLORIDA
7.5 MINUTE SERIES (TOPOGRAPHIC)
SE/4 LAWTEY 15' QUADRANGLE

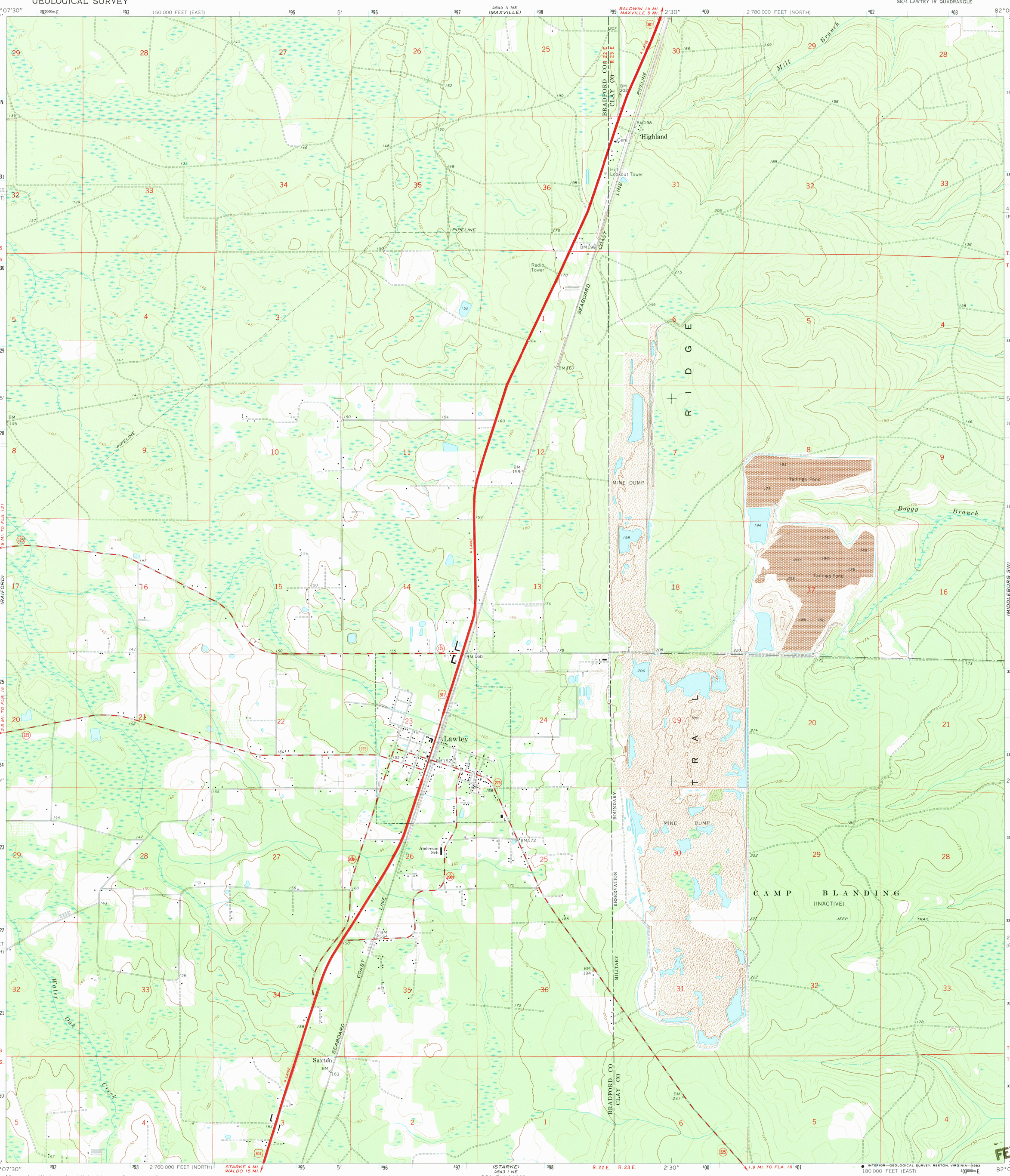

Mapped, edited, and published by the Geological Survey

Control by USGS and USC&GS

Topography by photogrammetric methods from aerial photographs taken January 1970. Field checked 1970

Projection: Florida coordinate system, north zone (Lambert conformal conic)
10,000-foot grid ticks based on Florida coordinate system, north and east zones
1000-meter Universal Transverse Mercator grid ticks, zone 17, shown in blue. 1927 North American datum

Fine red dashed lines indicate selected fence and field lines where generally visible on aerial photographs. This information is unchecked

Map photoinspected 1976
No major culture or drainage changes observed

MN GN
½° 9 MILS 0°32' 9 MILS
UTM GRID AND 1970 MAGNETIC NORTH DECLINATION AT CENTER OF SHEET

SCALE 1:24 000

1 ½ 0 1 MILE
1000 0 1000 2000 3000 4000 5000 6000 7000 FEET
1 .5 0 1 KILOMETER

CONTOUR INTERVAL 5 FEET
DATUM IS MEAN SEA LEVEL

THIS MAP COMPLIES WITH NATIONAL MAP ACCURACY STANDARDS
FOR SALE BY U. S. GEOLOGICAL SURVEY, RESTON, VIRGINIA 22092
A FOLDER DESCRIBING TOPOGRAPHIC MAPS AND SYMBOLS IS AVAILABLE ON REQUEST

FLORIDA
QUADRANGLE LOCATION

ROAD CLASSIFICATION

Primary highway, hard surface
Light-duty road, hard or improved surface
Secondary highway, hard surface
Unimproved road
Interstate Route
U. S. Route
State Route

LAWTEY, FLA.
SE/4 LAWTEY 15' QUADRANGLE
N3000—W8200/7.5
PHOTOINSPECTED 1976
1970

AMS 4544 II SE—SERIES V847

FEB 09 1984