U.S. DEPARTMENT OF THE INTERIOR
U.S. GEOLOGICAL SURVEY

U.S. DEPARTMENT OF DEFENSE
NATIONAL IMAGERY AND MAPPING AGENCY

WAILUKU QUADRANGLE
HAWAII-MAUI CO.
7.5-MINUTE SERIES (TOPOGRAPHIC)

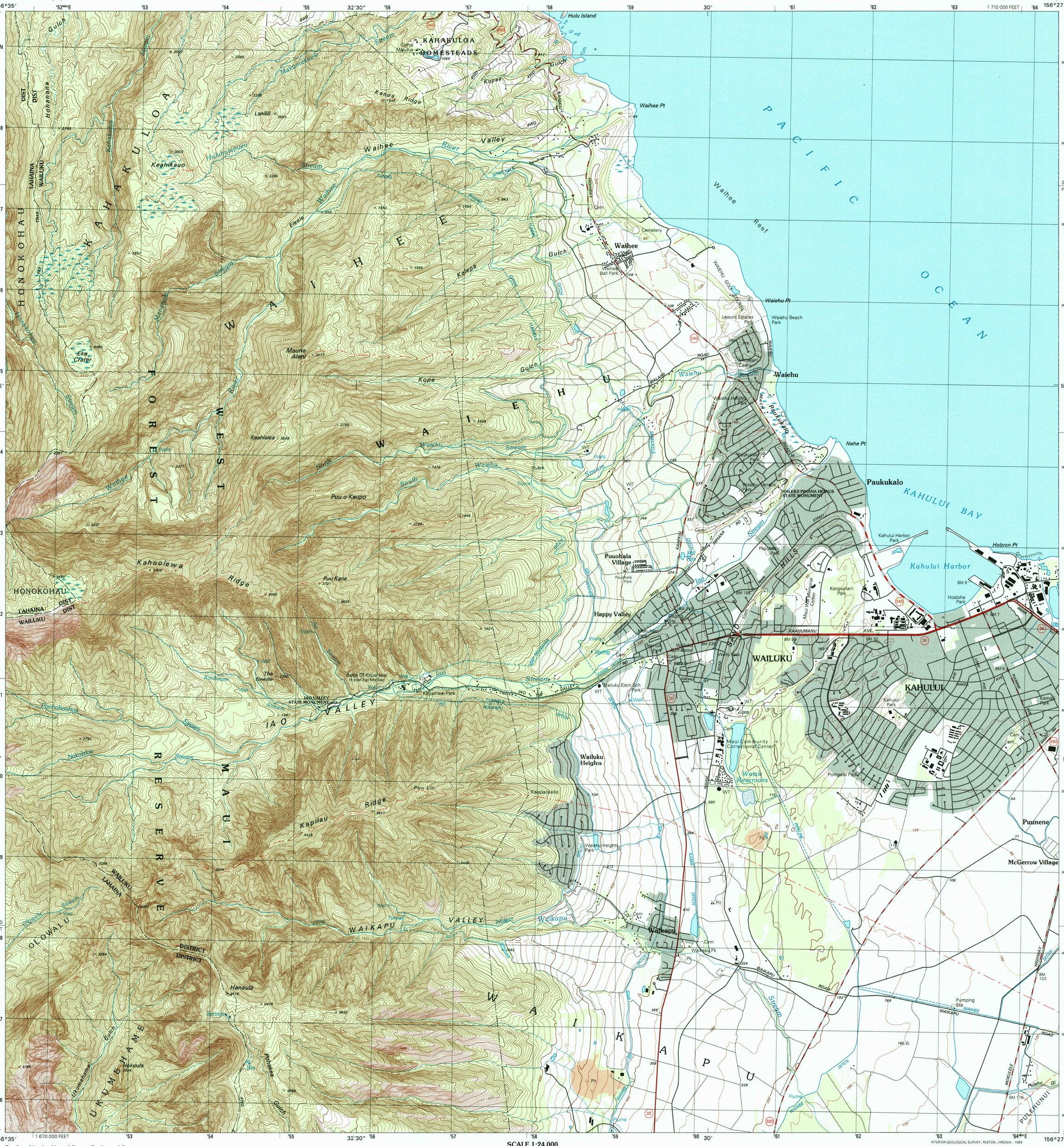

Produced by the United States Geological Survey in cooperation with National Imagery and Mapping Agency

Topography compiled 1950. Planimetry derived from imagery taken 1997 and other sources. Survey control current as of 1955

North American Datum of 1983 (NAD 83). Projection and 1 000-meter grid: Universal Transverse Mercator, zone 4
10 000-foot ticks: Hawaii Coordinate System of 1983 (zone 2)

Old Hawaiian Datum is shown by dashed corner ticks
The values of the shift between Old Hawaiian Datum and NAD 83 for 7.5-minute intersections are obtainable from National Geodetic Survey NADCON software

There may be private inholdings within the boundaries of the National or State reservations shown on this map

MN
GN
0°53′
16 MILS
10°
178 MILS

UTM GRID AND 1999 MAGNETIC NORTH DECLINATION AT CENTER OF SHEET

20% TOTAL RECOVERED FIBER

SCALE 1:24 000

KILOMETERS
METERS
MILES
FEET

CONTOUR INTERVAL 40 FEET
SUPPLEMENTARY CONTOUR INTERVAL 20 FEET
DATUM IS MEAN SEA LEVEL
TO CONVERT FROM FEET TO METERS, MULTIPLY BY 0.3048
THE MEAN RANGE OF TIDE IS APPROXIMATELY 2 FEET

THIS MAP COMPLIES WITH NATIONAL MAP ACCURACY STANDARDS
FOR SALE BY U.S. GEOLOGICAL SURVEY, P.O. BOX 25286, DENVER, COLORADO 80225
A FOLDER DESCRIBING TOPOGRAPHIC MAPS AND SYMBOLS IS AVAILABLE ON REQUEST

QUADRANGLE LOCATION

1	2	3
4		5
6	7	8

1 Napili
2 Kahakuloa
3
4 Lahaina
5 Paia
6 Olowalu
7 Maalaea
8 Puu O Kali

ADJOINING 7.5′ QUADRANGLE NAMES

INTERIOR-GEOLOGICAL SURVEY, RESTON, VIRGINIA - 1999

ROAD CLASSIFICATION

Primary highway hard surface
Secondary highway hard surface
Light-duty road, hard or improved surface
Unimproved road

Interstate Route
U.S. Route
State Route

RECEIVED
JUN 30 1999
USGS NMD
HISTORICAL MAP ARCHIVES

WAILUKU, HI
1997

NIMA 5619 I NE-SERIES W833
NIMA 5619 I SE-SERIES W833

ISBN 0-607-87115-9