UNITED STATES
DEPARTMENT OF THE INTERIOR
GEOLOGICAL SURVEY

STATE OF MASSACHUSETTS
DEPARTMENT OF PUBLIC WORKS

EGREMONT QUADRANGLE

MASSACHUSETTS–NEW YORK
7.5 MINUTE SERIES (TOPOGRAPHIC)

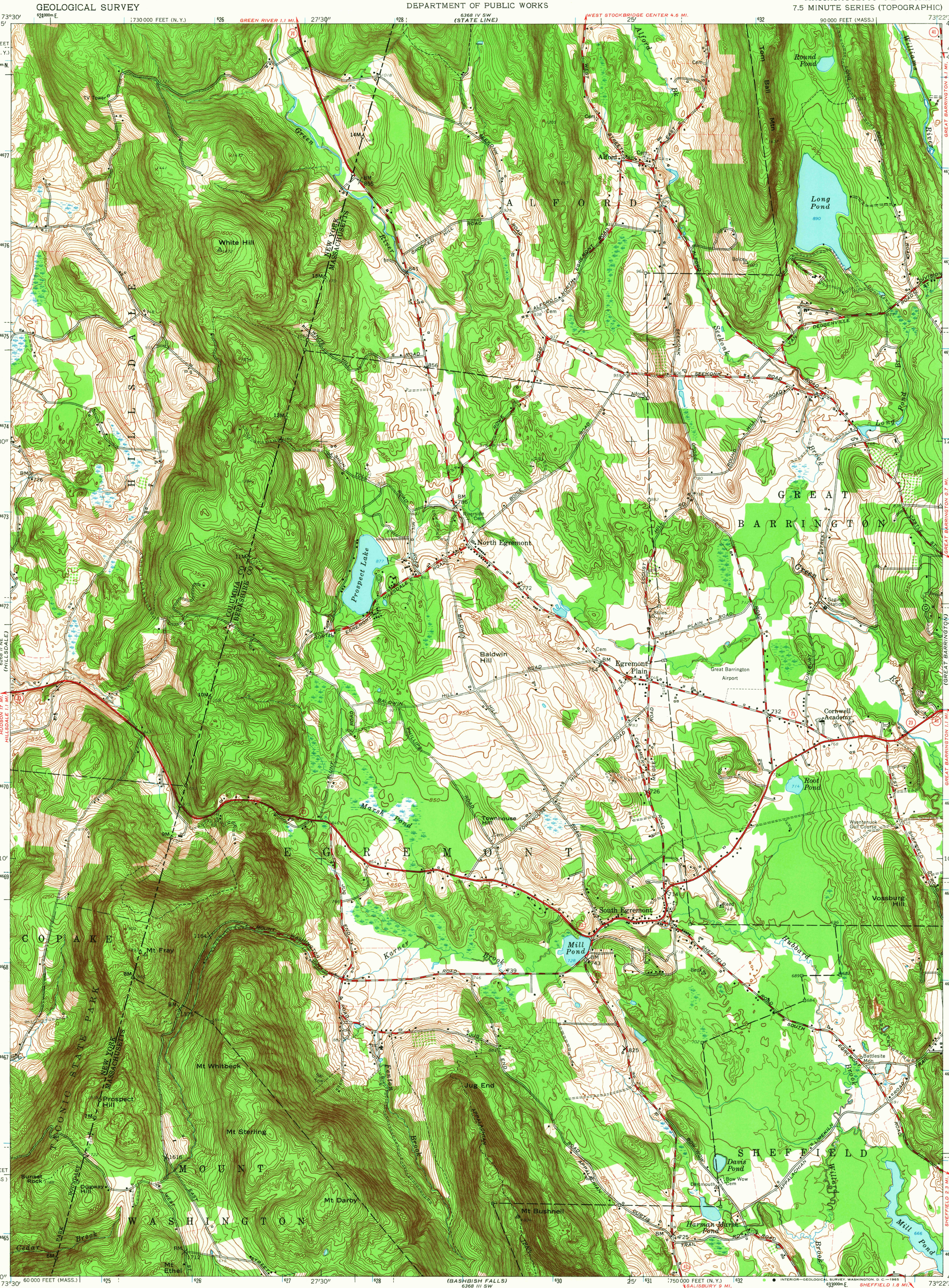

Mapped, edited, and published by the Geological Survey

Control by USGS, USC&GS, and Massachusetts Harbor and Land Commission

Topography from aerial photographs by photogrammetric methods and by planetable surveys 1946. Aerial photographs taken 1942 and 1944. Revised 1958

Polyconic projection. 1927 North American datum
10,000-foot grids based on Massachusetts coordinate system, mainland zone and New York coordinate system, east zone
1000-meter Universal Transverse Mercator grid ticks, zone 18, shown in blue

Fine red dashed lines indicate selected fence and field lines visible on aerial photographs. This information is unchecked

State Park boundaries shown represent proposed limits and not state ownership

MN GN
13° 231 MILS
1°03′ 19 MILS
UTM GRID AND 1958 MAGNETIC NORTH DECLINATION AT CENTER OF SHEET

SCALE 1:24 000

1 ½ 0 1 MILE
1000 0 1000 2000 3000 4000 5000 6000 7000 FEET
1 .5 0 1 KILOMETER

CONTOUR INTERVAL 10 FEET
DATUM IS MEAN SEA LEVEL

THIS MAP COMPLIES WITH NATIONAL MAP ACCURACY STANDARDS
FOR SALE BY U. S. GEOLOGICAL SURVEY, WASHINGTON, D. C. 20242
A FOLDER DESCRIBING TOPOGRAPHIC MAPS AND SYMBOLS IS AVAILABLE ON REQUEST

USGS
Historical File
Topographic Division

MASS.
QUADRANGLE LOCATION

ROAD CLASSIFICATION

Heavy-duty — Light-duty
Medium-duty — Unimproved dirt
State Route

U.S.G.S.
FILE COPY
TOPOGRAPHIC DIVISION

EGREMONT, MASS.—N. Y.
N4207.5—W7322.5/7.5

1958

AMS 6368 III NW—SERIES V814

SEP 28 1965
5680