(CHARLEY RIVER B-6)

UNITED STATES
DEPARTMENT OF THE INTERIOR
GEOLOGICAL SURVEY

CHARLEY RIVER (A-5) QUADRANGLE
ALASKA
1:63 360 SERIES (TOPOGRAPHIC)

(CHARLEY RIVER B-4)

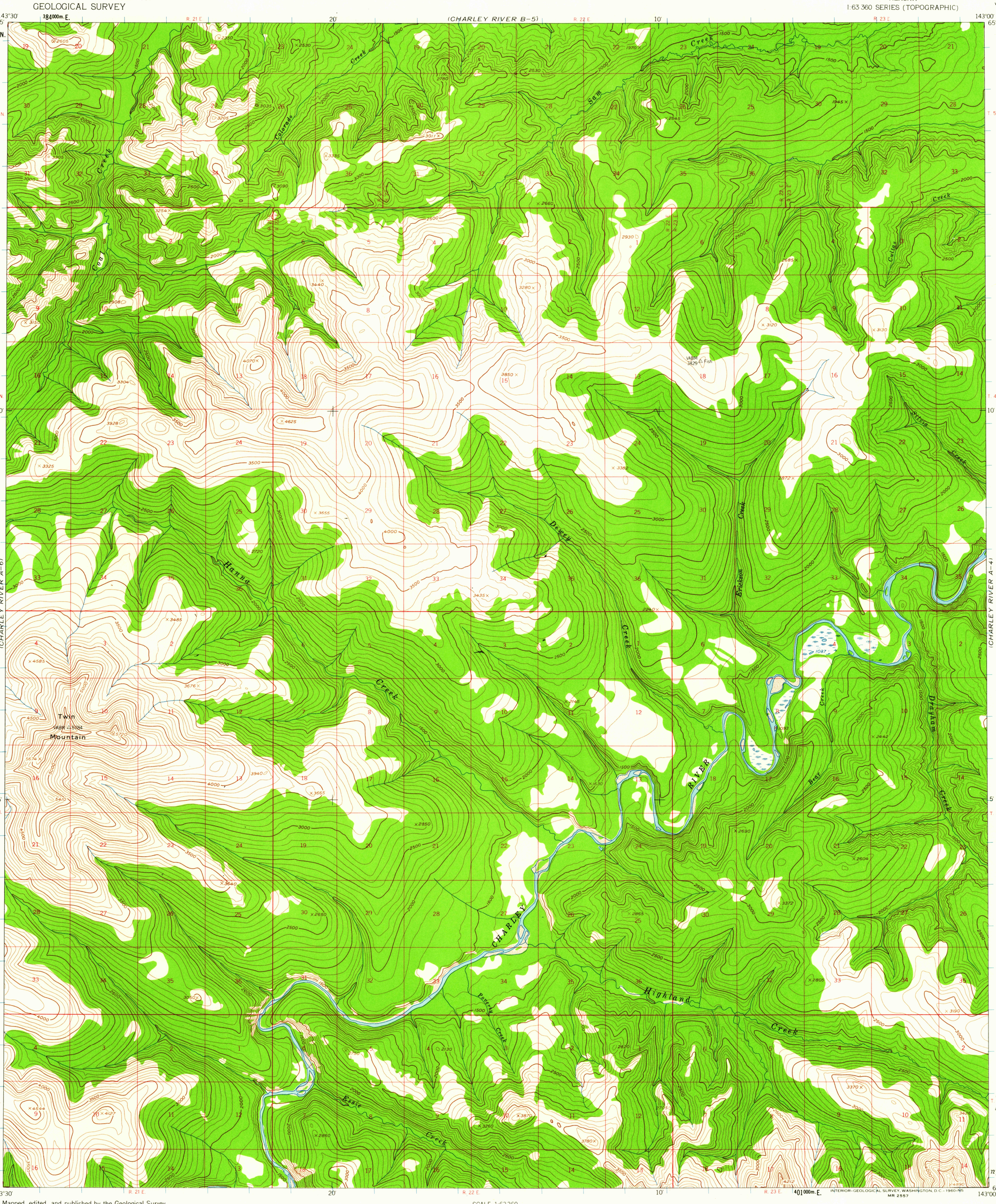

U.S.G.S.
FILE COPY
TOPOGRAPHIC DIVISION

Mapped, edited, and published by the Geological Survey

Control by USGS and USC&GS

Topography from aerial photographs by photogrammetric methods 1958. Aerial photographs taken 1951 and 1954 field annotated 1956. Map not field checked

Universal Transverse Mercator projection
1927 North American datum
1000-meter Universal Transverse Mercator grid ticks, zone 7, shown in blue

Land lines represent unsurveyed and unmarked locations predetermined by the Bureau of Land Management. Folio F-8

Swamps, as portrayed, indicate only the wetter areas, usually of low relief as interpreted from aerial photographs

Unchecked elevations are shown in brown and blue

TRUE NORTH
MAGNETIC NORTH
31½°
APPROXIMATE MEAN DECLINATION, 1956

SCALE 1:63360

1 ½ 0 1 2 3 4 MILES

3000 0 3000 6000 9000 12000 15000 18000 21000 FEET

1 .5 0 1 2 3 4 5 KILOMETERS

CONTOUR INTERVAL 100 FEET
DATUM IS MEAN SEA LEVEL

FOR SALE BY U.S. GEOLOGICAL SURVEY
FAIRBANKS, ALASKA DENVER 25, COLORADO WASHINGTON 25, D.C.
A FOLDER DESCRIBING TOPOGRAPHIC MAPS AND SYMBOLS IS AVAILABLE ON REQUEST

ALASKA
QUADRANGLE LOCATION

USGS
Historical File
Topographic Division

ROAD CLASSIFICATION

No roads or trails in this area

MAY 17 1960

CHARLEY RIVER (A-5), ALASKA
N6500—W14300/15X30
1956

2490