UNITED STATES
DEPARTMENT OF THE INTERIOR
GEOLOGICAL SURVEY

UNITED STATES
DEPARTMENT OF THE ARMY
CORPS OF ENGINEERS

NOME (D-2) QUADRANGLE
ALASKA
1:63360 SERIES (TOPOGRAPHIC)

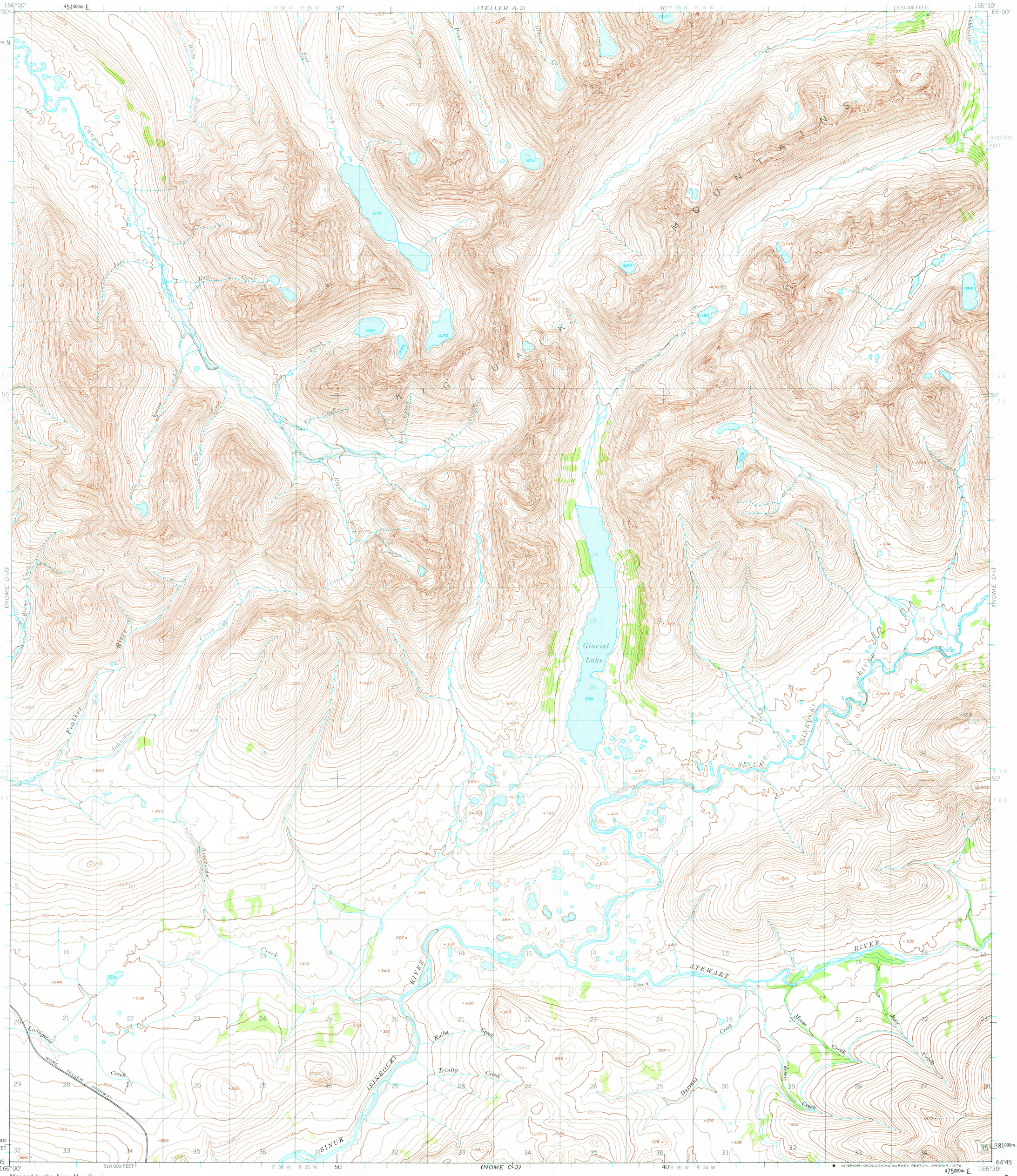

Mapped by the Army Map Service
Published for civil use by the Geological Survey

Control by USGS, NOS/NOAA, and USCE

Topography by photogrammetric methods from aerial photographs taken 1950. Map not field checked

Universal Transverse Mercator projection, 1927 North American datum
10,000-foot grid based on Alaska coordinate system, zone 8
1000-metre Universal Transverse Mercator grid ticks, zone 3, shown in blue

Land lines represent unsurveyed and unmarked locations predetermined by the Bureau of Land Management
Folio K-14, Kateel River Meridian

TRUE NORTH
MAGNETIC NORTH
17°
APPROXIMATE MEAN DECLINATION, 1950

SCALE 1:63360

1 ½ 0 1 2 3 4 MILES

3000 0 3000 6000 9000 12000 15000 18000 21000 FEET

1 .5 0 1 2 3 4 5 KILOMETRES

CONTOUR INTERVAL 50 FEET
NATIONAL GEODETIC VERTICAL DATUM OF 1929

FOR SALE BY U. S. GEOLOGICAL SURVEY
FAIRBANKS, ALASKA 99701, DENVER, COLORADO 80225, OR RESTON, VIRGINIA 22092
A FOLDER DESCRIBING TOPOGRAPHIC MAPS AND SYMBOLS IS AVAILABLE ON REQUEST

ALASKA
QUADRANGLE LOCATION

ROAD CLASSIFICATION
Light-duty

NOME (D-2), ALASKA
N6445—W16530/15x30

1950
MINOR REVISIONS 1974

MAY 0 3 1976

USGS
Historical File
Topographic Division