UNITED STATES
DEPARTMENT OF THE INTERIOR
GEOLOGICAL SURVEY

CONIFER QUADRANGLE
COLORADO–JEFFERSON CO.
7.5 MINUTE SERIES (TOPOGRAPHIC)

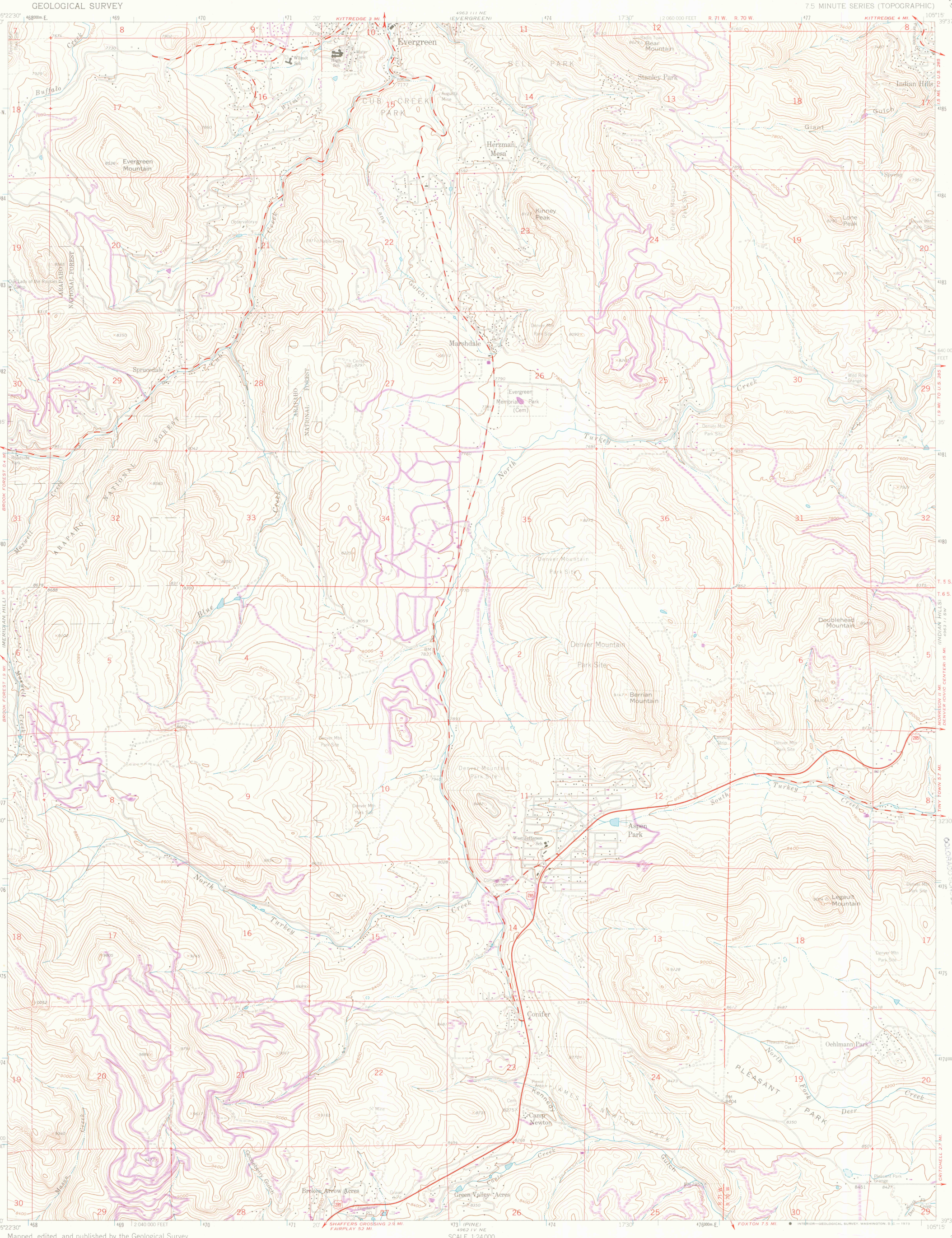

Mapped, edited, and published by the Geological Survey
Revised in cooperation with the Inter-County Regional Planning Commission

Control by USGS and USC&GS

Topography by photogrammetric methods from aerial photographs taken 1953. Field checked 1957. Revised from aerial photographs taken 1964. Field checked 1965

Polyconic projection. 1927 North American datum
10,000-foot grid based on Colorado coordinate system, central zone
1000-meter Universal Transverse Mercator grid ticks, zone 13, shown in blue

Revisions shown in purple compiled from aerial photographs taken 1971. This information not field checked

UTM GRID AND 1971 MAGNETIC NORTH DECLINATION AT CENTER OF SHEET
GN MN 0°12' 4 MILS 13½° 240 MILS

SCALE 1:24 000
1 ½ 0 1 MILE
1000 0 1000 2000 3000 4000 5000 6000 7000 FEET
1 .5 0 1 KILOMETER

CONTOUR INTERVAL 40 FEET
DATUM IS MEAN SEA LEVEL

COLORADO
QUADRANGLE LOCATION

ROAD CLASSIFICATION
Heavy-duty — Light-duty
Medium-duty — Unimproved dirt
U.S. Route

THIS MAP COMPLIES WITH NATIONAL MAP ACCURACY STANDARDS
FOR SALE BY U. S. GEOLOGICAL SURVEY, DENVER, COLORADO 80225, OR WASHINGTON, D. C. 20242
A FOLDER DESCRIBING TOPOGRAPHIC MAPS AND SYMBOLS IS AVAILABLE ON REQUEST

INTERIOR—GEOLOGICAL SURVEY, WASHINGTON, D. C.—1973

CONIFER, COLO.
N3930–W10515/7.5
1965
PHOTOREVISED 1971
AMS 4963 III SE–SERIES V877

OFFICE COPY
LIBRARY USE ONLY
COLORADO SCHOOL OF MINES LIBRARY
1995
G 3701 C222 S24 US c.2
COLORADO SCHOOL OF MINES LIBRARY
U188002625555