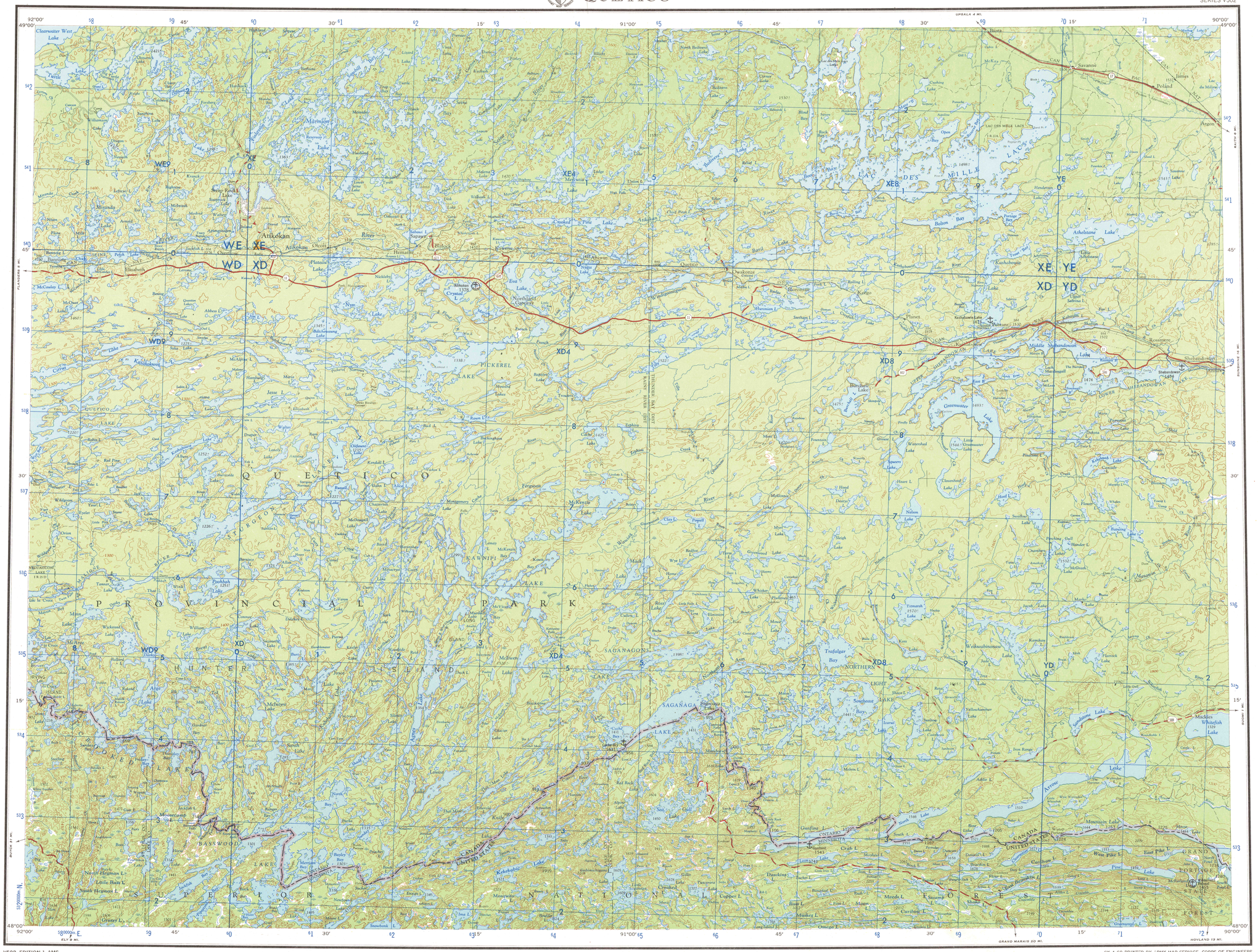

V502, EDITION 1-AMS

Prepared by the Army Survey Establishment, R.C.E., Canada, 1957. Updated in the area from maps of the U.S. Geological Survey. Limited revision of the U.S. area by the U.S. Geological Survey 1966.

LEGEND

ROAD DATA 1957

POPULATED PLACES
- Over 500,000 — LOS ANGELES
- 100,000 to 500,000 — OMAHA
- 25,000 to 100,000 — GALVESTON
- 5,000 to 25,000 — Laramie
- 1,000 to 5,000 — Grand Coulee
- Less than 1,000 — Sun Valley

RAILROADS
- Normal gauge — Single track Double or Multiple
- Narrow gauge

BOUNDARIES
- International
- State
- County
- Park or reservation

- Landplane airport
- Landing area
- Seaplane airport
- Seaplane anchorage
- Woods-brushwood

ROADS
- Hard surface, all weather — 3 LANES OR MORE
- Hard surface, all weather — 2 LANES; 1 LANE
- Loose surface, all weather — 2 LANES OR MORE
- Loose surface: all weather; dry weather — 1 LANE
- Cart track or trail

Route marker: Interstate; Federal; State — 95 29 10

- Landmark: School; Church; Other
- Horizontal control point
- Spot elevation in feet — 22
- Marsh or swamp
- Intermittent or dry stream
- Power line

Scale 1:250,000

5 0 5 10 15 20 Statute Miles

5 0 5 10 15 20 25 30 Kilometers

5 0 5 10 15 Nautical Miles

CONTOUR INTERVAL 50 FEET IN THE UNITED STATES AND 100 FEET IN CANADA

TRANSVERSE MERCATOR PROJECTION

BLUE NUMBERED LINES INDICATE THE 10,000 METER UNIVERSAL TRANSVERSE MERCATOR GRID, ZONE 15

1965 MAGNETIC DECLINATION FROM TRUE NORTH FOR THIS SHEET VARIES FROM 4° (70 MILS) EASTERLY TO 1½° (30 MILS) EASTERLY FOR THE CENTER OF THE EAST EDGE

REFER CORRECTIONS TO THIS MAP TO COMMANDING OFFICER, ARMY MAP SERVICE, WASHINGTON, D.C. 20315.

LOCATION DIAGRAM

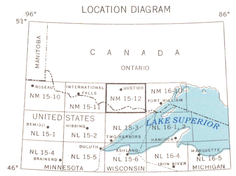

GRID ZONE DESIGNATION: 15U	TO GIVE A STANDARD REFERENCE ON THIS SHEET TO NEAREST 1000 METERS
100,000 M. SQUARE IDENTIFICATION	SAMPLE POINT: KEGGO
WE XE YE / WD XD YD; 60 70; 540	1. Read letters identifying 100,000 meter square in which the point lies: XD
IGNORE the SMALLER figures of any grid number; these are for finding the full coordinates. Use ONLY the LARGER figures of the grid number; example: 53°00000 N.	2. Locate first VERTICAL grid line to LEFT of point and read LARGE figure labeling the line either in the top or bottom margin, or on the line itself: 7; Estimate tenths from grid line to point: 5
	3. Locate first HORIZONTAL grid line BELOW point and read LARGE figure labeling the line either in the left or right margin, or on the line itself: 9; Estimate tenths from grid line to point: 7
	SAMPLE REFERENCE: XD7597
	If reporting beyond 18° in any direction, prefix Grid Zone Designation, as: 15UXD7597

SX 4-68 PRINTED BY ARMY MAP SERVICE, CORPS OF ENGINEERS

U.S. GEOLOGICAL SURVEY WASHINGTON
SEP 27 1968
LIBRARY

United States. Topo. 1:250,000. Sheet Quetico, 1968. Cop. 1.

QUETICO, ONT., CAN., MINN., U.S.
STOCK NO. V502XNM1512