UNITED STATES
DEPARTMENT OF THE INTERIOR
GEOLOGICAL SURVEY

STATE OF WISCONSIN
STATE HIGHWAY COMMISSION
WILLIAM E. O'BRIEN, CHAIRMAN

Advance sheet
Subject to correction

WISCONSIN
(MARINETTE COUNTY)
ATHELSTANE QUADRANGLE
15-MINUTE SERIES

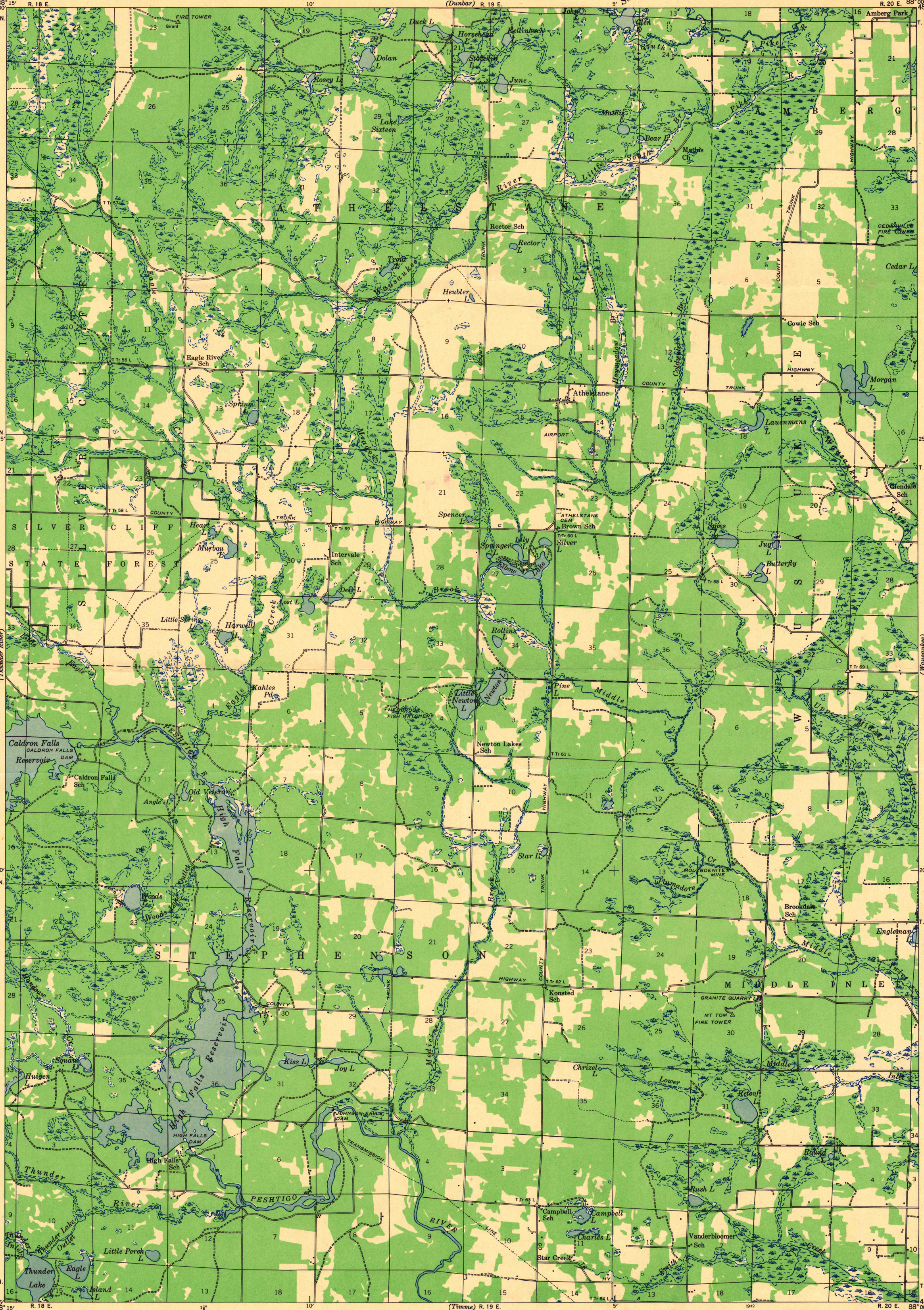

"UNIVERSITY OF WISCONSIN"
Department of Geography

ATHELSTANE, WIS.
N 4515—W 8800/15

1940 copy 1-1
FOR LIBRARY USE