UNITED STATES
DEPARTMENT OF THE INTERIOR
GEOLOGICAL SURVEY

STATE OF WISCONSIN

SHELL LAKE QUADRANGLE
WISCONSIN
15 MINUTE SERIES (PLANIMETRIC)

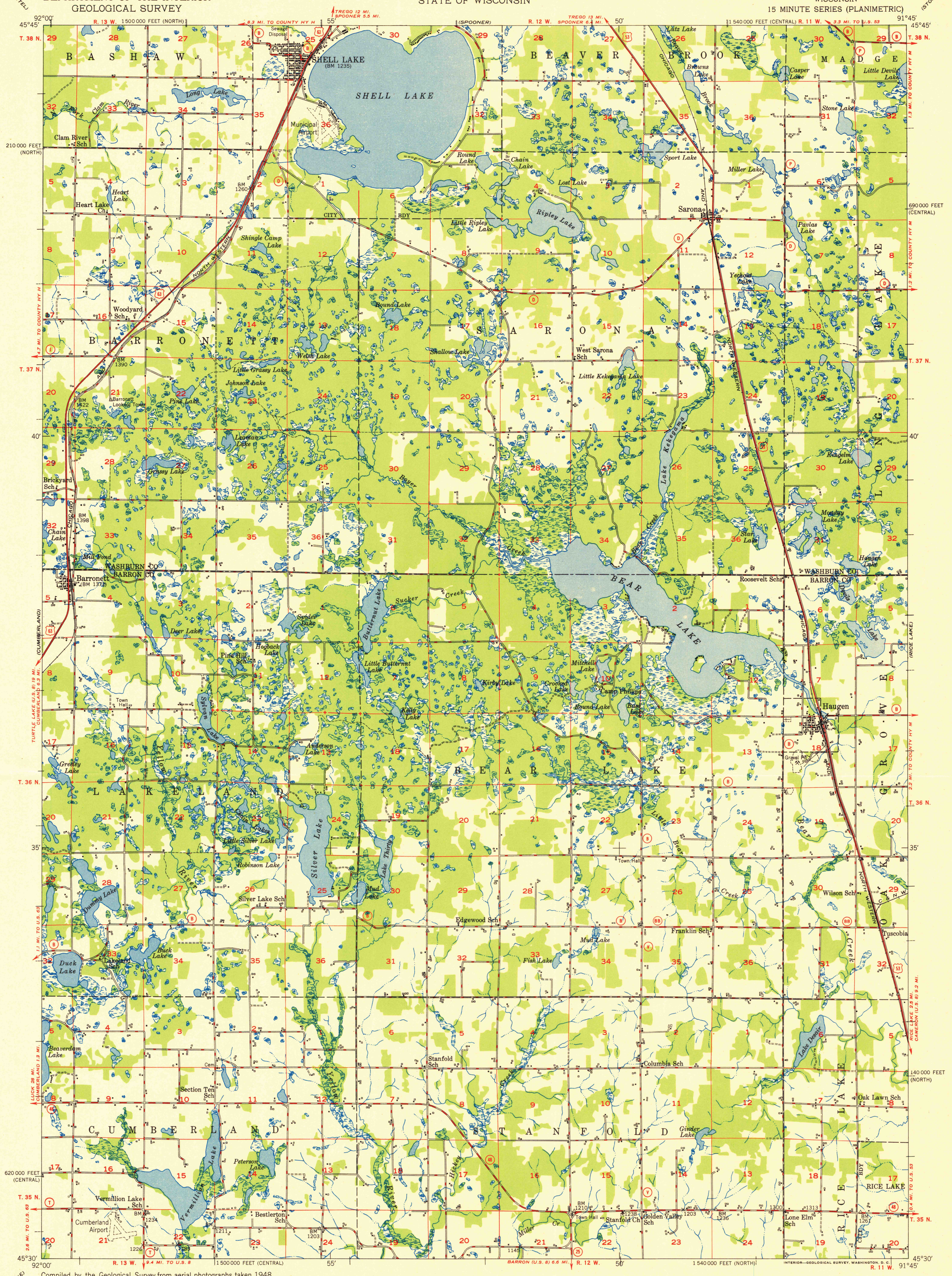

Compiled by the Geological Survey from aerial photographs taken 1948

Field examination 1949

Control by USGS and USC&GS

Polyconic projection. 1927 North American datum
10,000-foot grids based on Wisconsin coordinate system, central and north zones

(TURTLE LAKE) 1:62500

LEGEND

County line
Civil township line
Township line
Section line
Located section corner
Trail
Horizontal control point △
Vertical control point BM ×996
Woodland
Swamp
Perennial stream
Intermittent stream

Scale 1:48000

1 ½ 0 1 2 3 Miles
1000 500 0 1000 2000 3000 4000 5000 Yards
1000 0 3000 6000 9000 12000 Feet
1 .5 0 1 2 3 Kilometers

DATUM IS MEAN SEA LEVEL

TRUE NORTH
MAGNETIC NORTH
4°
APPROXIMATE MEAN DECLINATION, 1949

ROAD CLASSIFICATION

HARD-SURFACE ALL WEATHER ROADS		DRY WEATHER ROADS	
Heavy-duty	4 LANE IS LANE	Improved dirt	
Medium-duty	4 LANE IS LANE	Unimproved dirt	
Loose-surface, graded, or narrow hard-surface			

U. S. Route — State Route

THIS MAP COMPLIES WITH NATIONAL MAP ACCURACY STANDARDS
FOR SALE BY U. S. GEOLOGICAL SURVEY, WASHINGTON 25, D. C.
A FOLDER DESCRIBING TOPOGRAPHIC MAPS AND SYMBOLS IS AVAILABLE ON REQUEST

SHELL LAKE, WIS.
N4530—W9145/15

EDITION OF 1951

INTERIOR—GEOLOGICAL SURVEY, WASHINGTON, D. C.

1951 COPY 1-1

UNIVERSITY OF WISCONSIN
Department of Geography
FOR LIBRARY USE ONLY