UNITED STATES
DEPARTMENT OF THE INTERIOR
GEOLOGICAL SURVEY

UNITED STATES
DEPARTMENT OF THE ARMY
CORPS OF ENGINEERS

RANDALL EAST QUADRANGLE
MINNESOTA—MORRISON CO.
7.5 MINUTE SERIES (TOPOGRAPHIC)

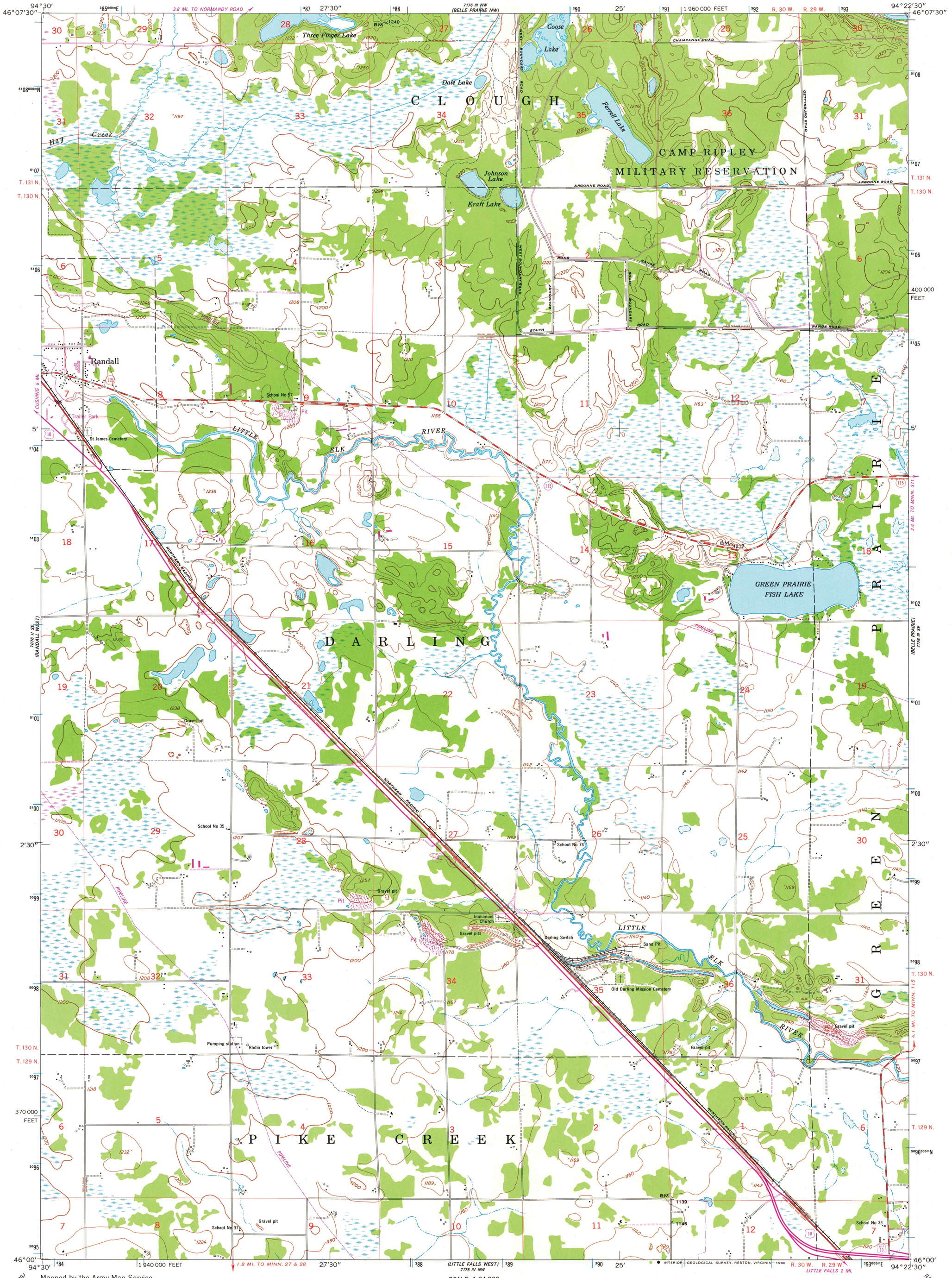

Mapped by the Army Map Service
Published for civil use by the Geological Survey

Control by USGS, USC&GS, and USCE

Topography from aerial photographs by multiplex methods
Aerial photographs taken 1947. Culture and drainage revised from aerial photographs taken 1954. Field check 1956

Polyconic projection. 1927 North American datum
10,000-foot grid based on Minnesota coordinate system, central zone
To place on the predicted North American Datum 1983 move the projection lines 7 meters north and 20 meters east as shown by dashed corner ticks
1000-meter Universal Transverse Mercator grid ticks, zone 15, shown in blue

There may be private inholdings within the boundaries of the National or State reservations shown on this map

MN
GN
1°02′ 18 MILS
5½° 98 MILS
UTM GRID AND 1979 MAGNETIC NORTH DECLINATION AT CENTER OF SHEET

SCALE 1:24 000

1 ½ 0 1 MILE
1000 0 1000 2000 3000 4000 5000 6000 7000 FEET
1 .5 0 1 KILOMETER

CONTOUR INTERVAL 20 FEET
NATIONAL GEODETIC VERTICAL DATUM OF 1929

THIS MAP COMPLIES WITH NATIONAL MAP ACCURACY STANDARDS
FOR SALE BY U. S. GEOLOGICAL SURVEY, RESTON, VIRGINIA 22092
A FOLDER DESCRIBING TOPOGRAPHIC MAPS AND SYMBOLS IS AVAILABLE ON REQUEST

MINN.
QUADRANGLE LOCATION

Revisions shown in purple compiled from aerial photographs taken 1977. Map edited 1979
This information not field checked

ROAD CLASSIFICATION

Heavy-duty — Light-duty
Medium-duty — Unimproved dirt
U. S. Route — State Route

RANDALL EAST, MINN.
(FORMERLY RANDALL)
N4600—W9422.5/7.5

1956
PHOTOREVISED 1979
DMA 7176 III SW—SERIES V872

MAP AND AIR PHOTO LIBRARY
APR 25 1980
University of Wisconsin Madison