UNITED STATES
DEPARTMENT OF THE INTERIOR
GEOLOGICAL SURVEY

KENDRICK QUADRANGLE

OKLAHOMA—LINCOLN CO.
7.5 MINUTE SERIES (TOPOGRAPHIC)
SE/4 AGRA 15' QUADRANGLE

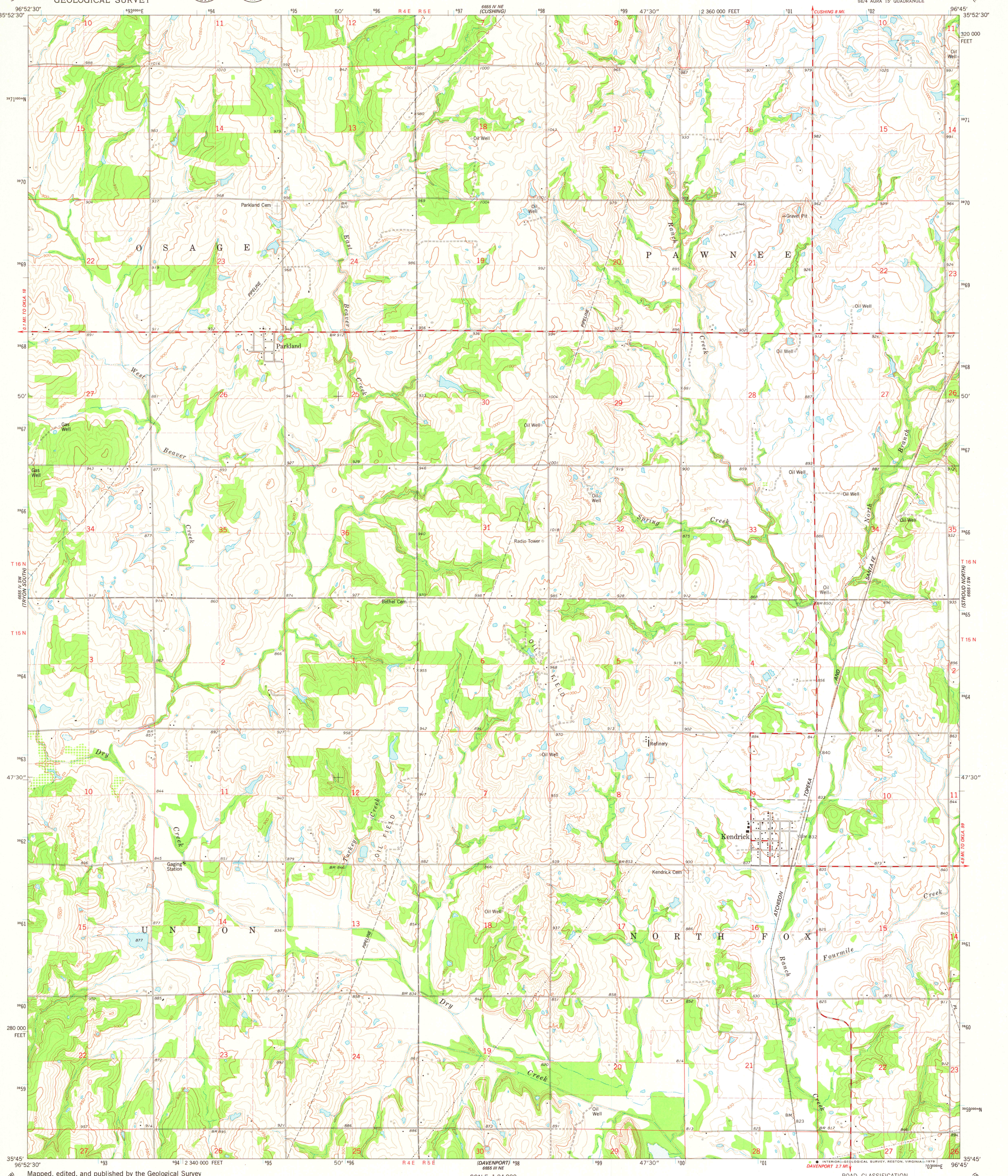
6655 IV NW (TRYON NORTH)
6655 I NW (NORTH VILLAGE)
6655 IV SW (TRYON SOUTH)
6655 I SW (STROUD NORTH)
6655 II NW (CHANDLER)
6655 II SW (STROUD SOUTH)
6655 IV NE (CUSHING)
(DAVENPORT) 6655 III NE
CUSHING 8 MI.
DAVENPORT 2.7 MI.
0.1 MI. TO OKLA. 18
4.9 MI. TO OKLA. 99
96°52'30"
35°52'30"
96°45'
35°45'
47'30"
50'
R 4 E
R 5 E
T 16 N
T 15 N
2 360 000 FEET
320 000 FEET
280 000 FEET
O S A G E
P A W N E E
U N I O N
N O R T H F O X
Parkland Cem
Parkland
Oil Well
Gas Well
Gravel Pit
Radio Tower
Bethel Cem
OIL FIELD
Refinery
Kendrick
Kendrick Cem
Gaging Station
PIPELINE
SANTA FE AND TOPEKA
ATCHISON
West Beaver Creek
Beaver Creek
Ranch Creek
Spring Creek
North Branch
Dry Creek
Turkey Creek
Fourmile Creek
BM 832
BM 823
BR 920
BR 912
BR 834
BR 853
BR 846
BR 895
BR 817
BR 850
BR 857
BR 917
BR 934
BR 969
BR 1004
BR 1001
BR 1051
BR 1043
BR 1018
BR 1016
BR 1010
BR 1001
BR 1000
BR 987
BR 977
BR 979
BR 1025
BR 991
BR 982
BR 930
BR 902
BR 946
BR 962
BR 939
BR 964
BR 926
BR 924
BR 912
BR 917
BR 927
BR 896
BR 902
BR 881
BR 887
BR 893
BR 912
BR 886
BR 868
BR 896
BR 935
BR 896
BR 863
BR 844
BR 840
BR 833
BR 837
BR 835
BR 873
BR 840
BR 825
BR 830
BR 852
BR 825
BR 911
BR 875
BR 846
BR 894
BR 813
BR 825
BR 814
BR 820
BR 891
BR 873
BR 886
BR 886
BR 895
BR 921
BR 914
BR 957
BR 914
BR 892
BR 861
BR 842
BR 858
BR 854
BR 877
BR 885
BR 902
BR 877
BR 854
BR 836
BR 866
BR 879
BR 845
BR 896
BR 939
BR 900
BR 866
BR 882
BR 917
BR 955
BR 913
BR 902
BR 884
BR 841
BR 863
BR 844
BR 833
BR 835
BR 840
BR 825
BR 852
BR 825
BR 875
BR 911
BR 912
BR 896
BR 935
BR 896
BR 932
BR 887
BR 912
BR 893
BR 887
BR 912
BR 886
BR 868
BR 896
BR 935
BR 896
BR 863
BR 844
BR 840
BR 833
BR 837
BR 835
BR 873
BR 840
BR 825
BR 830
BR 852
BR 825
BR 875
BR 911
BR 912