UNITED STATES
DEPARTMENT OF THE INTERIOR
GEOLOGICAL SURVEY

STATE OF WISCONSIN
GEOLOGICAL AND NATURAL HISTORY SURVEY
MADISON, WISCONSIN

RIVER FALLS QUADRANGLE
WISCONSIN
15 MINUTE SERIES (TOPOGRAPHIC)

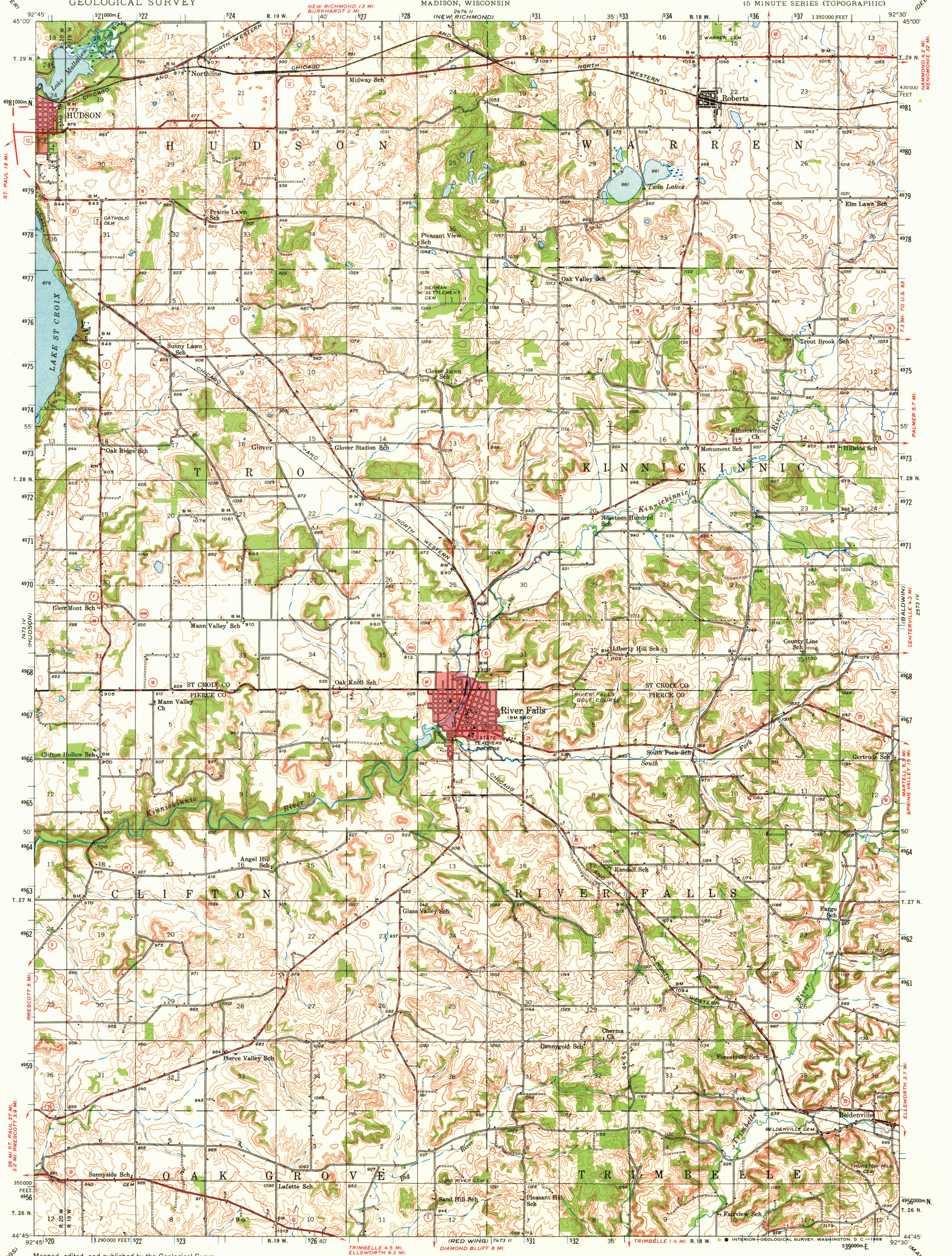

Mapped, edited, and published by the Geological Survey

Control by USGS and USC&GS

Topography from aerial photographs by multiplex methods
Aerial photographs taken 1945. Field check, 1946

Polyconic projection. 1927 North American datum
10,000-foot grid based on Wisconsin coordinate system, central zone

Red tint indicates areas in which only landmark buildings are shown

1000-meter Universal Transverse Mercator grid ticks, zone 15, shown in blue

UTM GRID AND 1946 MAGNETIC NORTH DECLINATION AT CENTER OF SHEET

SCALE 1:62 500

CONTOUR INTERVAL 20 FEET
DATUM IS MEAN SEA LEVEL

THIS MAP COMPLIES WITH NATIONAL MAP ACCURACY STANDARDS
FOR SALE BY U. S. GEOLOGICAL SURVEY, WASHINGTON, D. C. 20242
AND WISCONSIN GEOLOGICAL AND NATURAL HISTORY SURVEY, MADISON, WISCONSIN 53706
A FOLDER DESCRIBING TOPOGRAPHIC MAPS AND SYMBOLS IS AVAILABLE ON REQUEST

ROAD CLASSIFICATION

HARD-SURFACE ALL WEATHER ROADS		DRY WEATHER ROADS
Heavy-duty	4 LANE 6 LANE	Improved dirt
Medium-duty	4 LANE 6 LANE	Unimproved dirt

U. S. Route — State Route

U.S.G.S.
FILE COPY
TOPOGRAPHIC DIVISION

RIVER FALLS, WIS.
N4445—W9230/15
1946
AMS 2473 I—SERIES V761

2315
DEC 6 1968