UNITED STATES
DEPARTMENT OF THE INTERIOR
GEOLOGICAL SURVEY

STATE OF TENNESSEE
DEPARTMENT OF CONSERVATION
DIVISION OF GEOLOGY

BYRDSTOWN QUADRANGLE
TENNESSEE–KENTUCKY
7.5 MINUTE SERIES (TOPOGRAPHIC)
SW/4 BYRDSTOWN 15′ QUADRANGLE

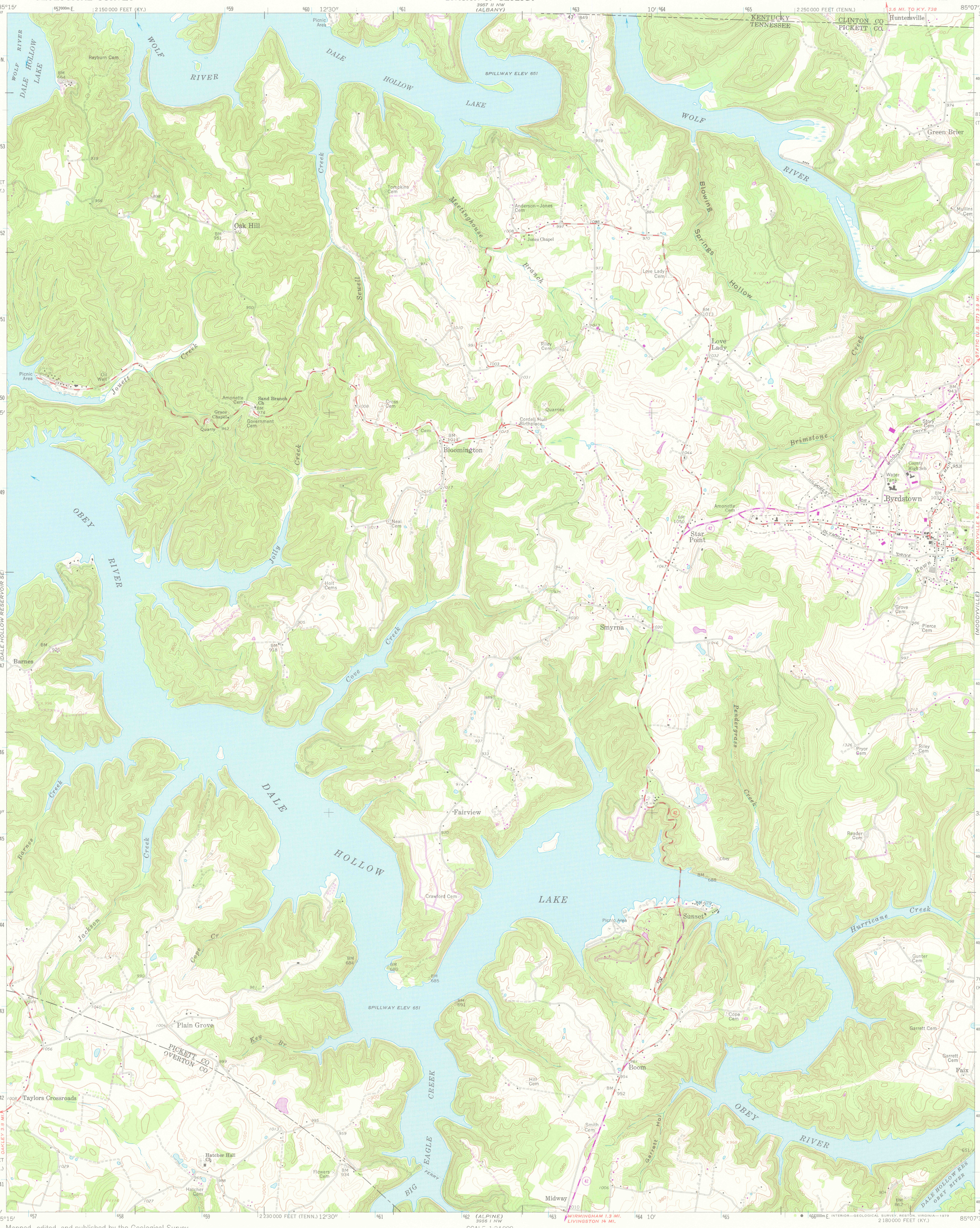

Mapped, edited, and published by the Geological Survey
Kentucky area mapped in cooperation with State of Kentucky Geological Survey

Control by USGS, USC&GS, and USCE

Topography in Tennessee by photogrammetric methods from aerial photographs taken 1960. Field checked 1962
Topography in Kentucky by photogrammetric methods from aerial photographs taken 1951. Field checked 1954. Revised 1962

Polyconic projection. 1927 North American datum
10,000-foot grids based on Tennessee coordinate system, and Kentucky coordinate system, south zone
1000-meter Universal Transverse Mercator grid ticks, zone 16, shown in blue

Fine red dashed lines indicate selected fence and field lines where generally visible on aerial photographs. This information is unchecked

MN GN
½° 9 MILS 1°05′ 19 MILS
UTM GRID AND 1979 MAGNETIC NORTH DECLINATION AT CENTER OF SHEET

There may be private inholdings within the boundaries of the National or State reservations shown on this map

SCALE 1:24 000
1 ½ 0 1 MILE
1000 0 1000 2000 3000 4000 5000 6000 7000 FEET
1 .5 0 1 KILOMETER

CONTOUR INTERVAL 20 FEET
NATIONAL GEODETIC VERTICAL DATUM OF 1929

THIS MAP COMPLIES WITH NATIONAL MAP ACCURACY STANDARDS
FOR SALE BY U. S. GEOLOGICAL SURVEY, RESTON, VIRGINIA 22092
TENNESSEE DIVISION OF GEOLOGY, NASHVILLE, TENNESSEE 37219,
KENTUCKY GEOLOGICAL SURVEY, LEXINGTON, KENTUCKY 40506
AND KENTUCKY DEPARTMENT OF COMMERCE, FRANKFORT, KENTUCKY 40601
A FOLDER DESCRIBING TOPOGRAPHIC MAPS AND SYMBOLS IS AVAILABLE ON REQUEST

TENNESSEE
QUADRANGLE LOCATION

Revisions shown in purple compiled from aerial photographs taken 1975 and other source data. This information not field checked. Map edited 1979

Boundary lines shown in purple compiled from latest information available from the controlling authority

U. S. GEOLOGICAL SURVEY
RESTON, VA.
JUL 18 1979
LIBRARY

ROAD CLASSIFICATION
Medium-duty — Light-duty
Unimproved dirt
State Route

BYRDSTOWN, TENN.–KY.
SW/4 BYRDSTOWN 15′ QUADRANGLE
N3630—W8507.5/7.5

1962
PHOTOREVISED 1979
AMS 3957 II SW—SERIES V841