U.S. DEPARTMENT OF THE INTERIOR
U. S. GEOLOGICAL SURVEY

The National Map US Topo

STOCKHOLM QUADRANGLE
MAINE-AROOSTOOK CO.
7.5-MINUTE SERIES

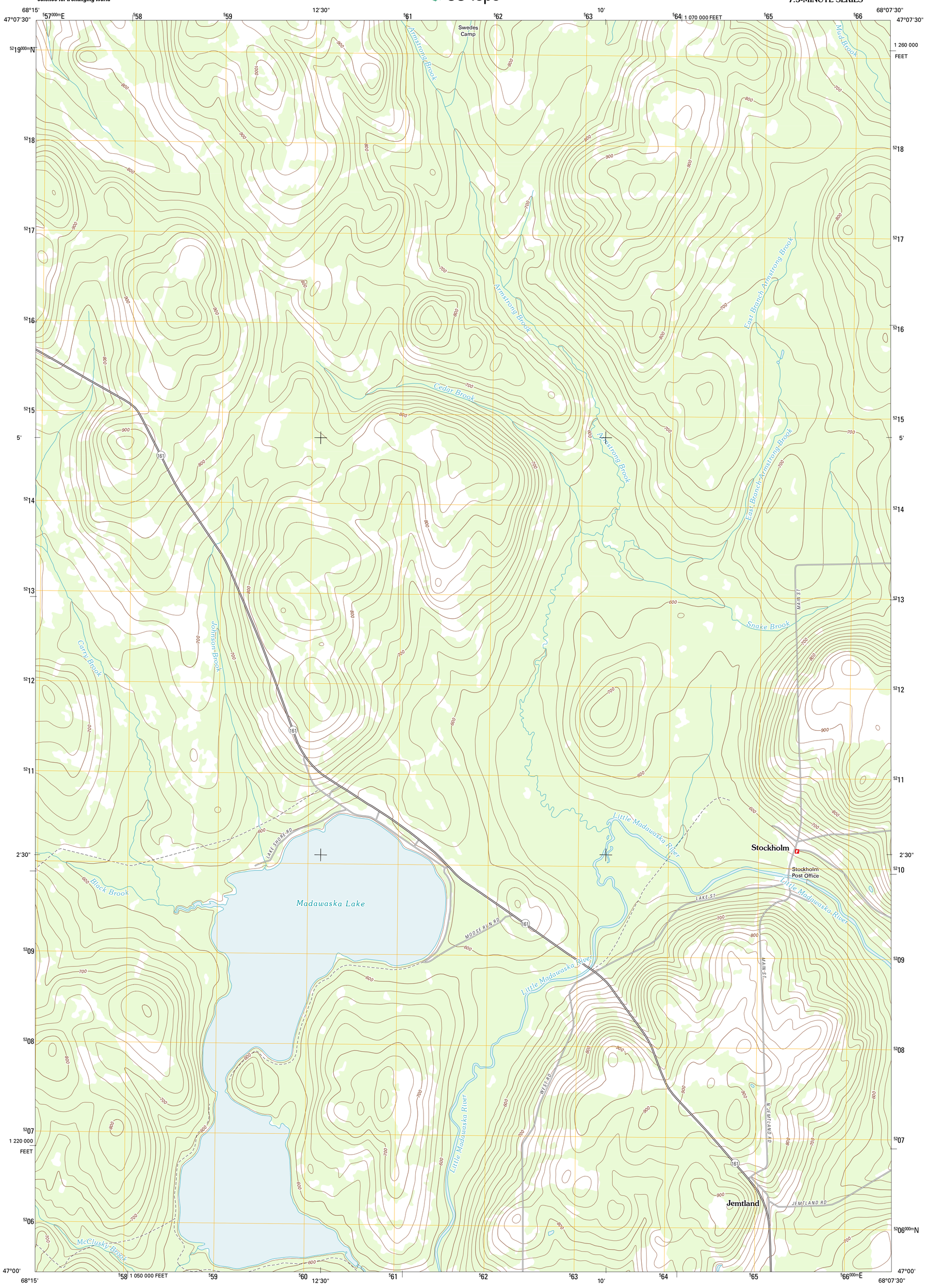

Produced by the United States Geological Survey
North American Datum of 1983 (NAD83)
World Geodetic System of 1984 (WGS84). Projection and 1 000-meter grid: Universal Transverse Mercator, Zone 19T
10 000-foot ticks: Maine Coordinate System of 1983 (east zone)

Imagery....NAIP, June 2009
Roads....©2006-2011 TomTom
Names....GNIS, 2011
Hydrography....National Hydrography Dataset, 2009
Contours....National Elevation Dataset, 2005
Boundaries....Census, IBWC, IBC, USGS, 1972 - 2010

MN
17° 57'
319 MILS
GN
0° 36'
11 MILS
UTM GRID AND 2011 MAGNETIC NORTH DECLINATION AT CENTER OF SHEET

U.S. National Grid
100,000-m Square ID
EN
Grid Zone Designation 19T

SCALE 1:24 000

KILOMETERS
METERS
MILES
FEET

CONTOUR INTERVAL 20 FEET
NORTH AMERICAN VERTICAL DATUM OF 1988

This map was produced to conform with the National Geospatial Program US Topo Product Standard, 2011.
A metadata file associated with this product is draft version 0.6.0

MAINE
QUADRANGLE LOCATION

Saint Agatha	Paulette Brook	Violette Stream
Square Lake East	Stockholm	Picard Brook
Hanford	Mud Lake	New Sweden

ADJOINING 7.5' QUADRANGLES

ROAD CLASSIFICATION
Interstate Route
US Route
Ramp
State Route
Local Road
4WD
Interstate Route
US Route
State Route

STOCKHOLM, ME
2011