U.S. DEPARTMENT OF THE INTERIOR
U. S. GEOLOGICAL SURVEY

The National Map US Topo

HORNER MOUNTAIN QUADRANGLE
ARIZONA-YAVAPAI CO.
7.5-MINUTE SERIES

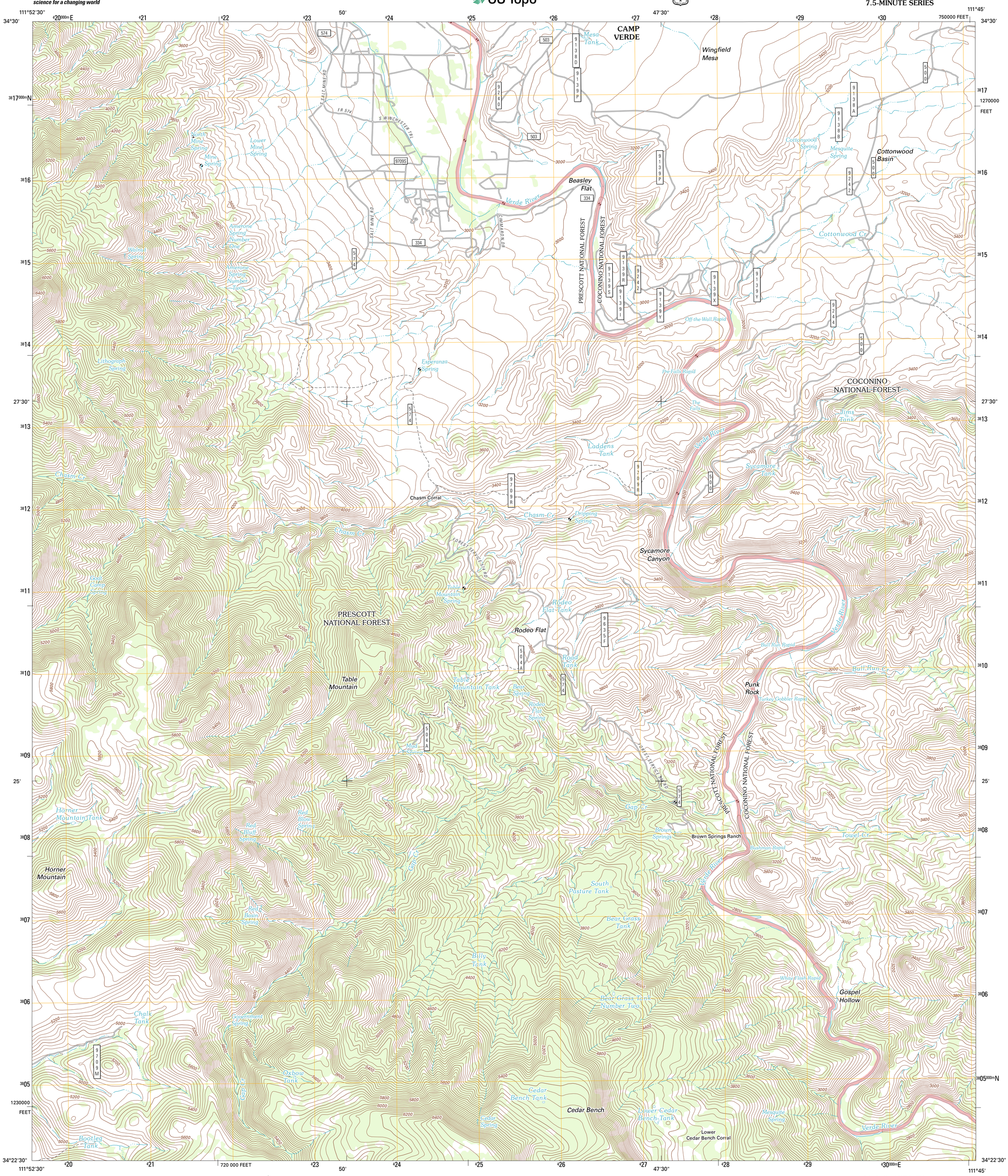

Produced by the United States Geological Survey
North American Datum of 1983 (NAD83)
World Geodetic System of 1984 (WGS84). Projection and
1 000-meter grid: Universal Transverse Mercator, Zone 12S
10 000-foot ticks: Arizona Coordinate System of 1983
(central zone)

Imagery.....NAIP, June 2010
Roads.....©2006-2011 TomTom
Roads within US Forest Service Lands.....FSTopo Data with limited Forest Service updates, 2009
Names.....GNIS, 2011
Hydrography.....National Hydrography Dataset, 2010
Contours.....National Elevation Dataset, 2001
Boundaries.....Census, IBWC, IBC, USGS, 1972 - 2010

MN
GN
10° 59'
195 MILS
0° 28'
8 MILS

UTM GRID AND 2012 MAGNETIC NORTH DECLINATION AT CENTER OF SHEET

U.S. National Grid
100,000-m Square ID
VD
Grid Zone Designation
12S

SCALE 1:24 000

KILOMETERS 1 0.5 0 1 2
METERS 1000 500 0 1000 2000
MILES 1 0.5 0 1
FEET 1000 0 1000 2000 3000 4000 5000 6000 7000 8000 9000 10000

CONTOUR INTERVAL 40 FEET
NORTH AMERICAN VERTICAL DATUM OF 1988

This map was produced to conform with the
National Geospatial Program US Topo Product Standard, 2011.
A metadata file associated with this product is draft version 0.6.1

ARIZONA

QUADRANGLE LOCATION

Middle Verde	Camp Verde	Walker Mountain
Arnold Mesa	Horner Mountain	Hackberry Mountain
Dugas	Tule Mesa	Verde Hot Springs

ADJOINING 7.5' QUADRANGLES

ROAD CLASSIFICATION

Interstate Route — State Route
US Route — Local Road
Ramp — 4WD

Interstate Route — US Route — State Route
FS Primary Route — FS Passenger Route — FS High Clearance Route

Check with local Forest Service unit
for current travel conditions and restrictions.

HORNER MOUNTAIN, AZ
2012