U.S. DEPARTMENT OF THE INTERIOR
U.S. GEOLOGICAL SURVEY

The National Map US Topo

NEWBERRY WEST QUADRANGLE
SOUTH CAROLINA-NEWBERRY CO.
7.5-MINUTE SERIES

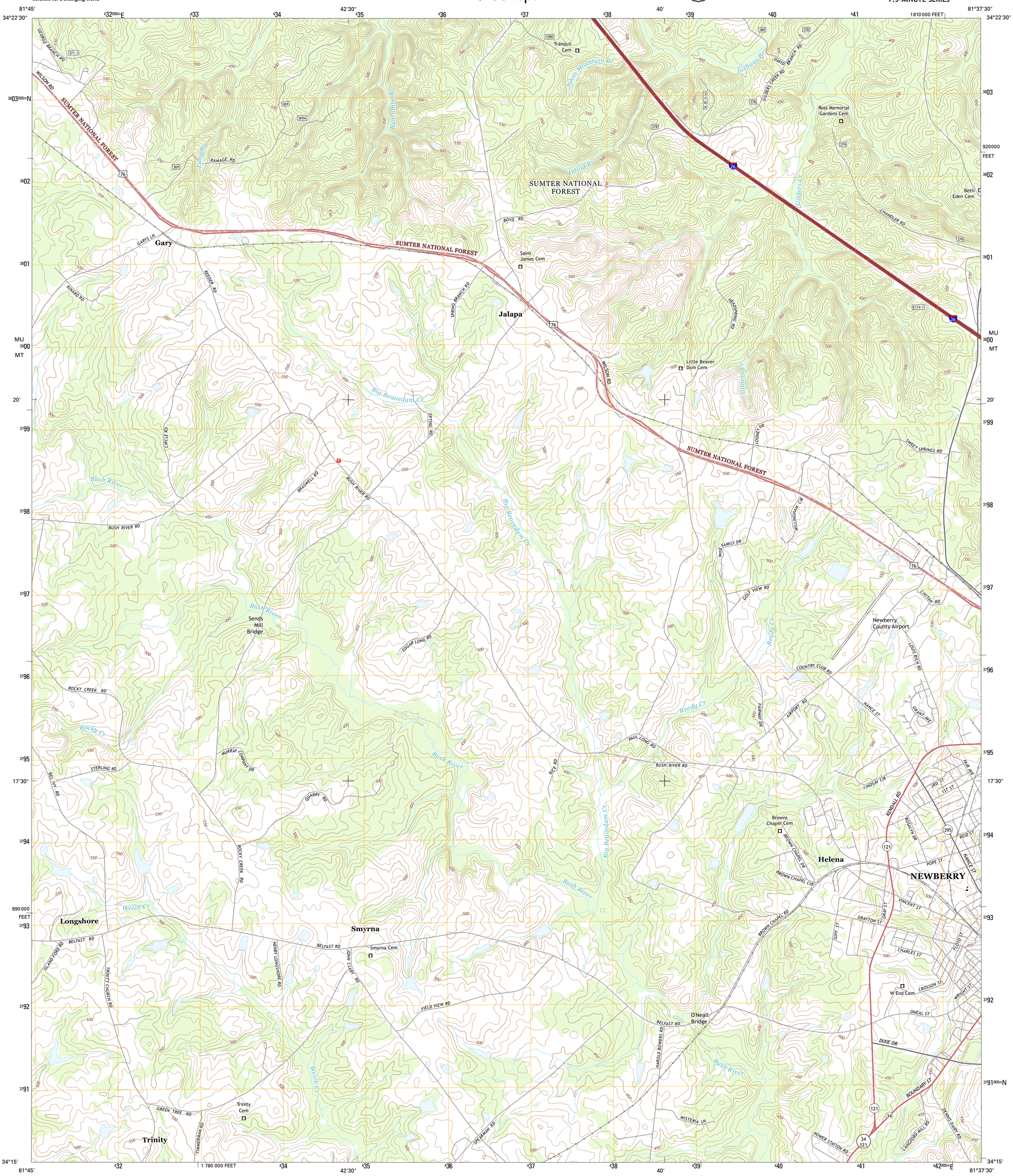

Produced by the United States Geological Survey
North American Datum of 1983 (NAD83)
World Geodetic System of 1984 (WGS84). Projection and 1 000-meter grid: Universal Transverse Mercator, Zone 17S
10 000-foot ticks: South Carolina Coordinate System of 1983

This map is not a legal document. Boundaries may be generalized for this map scale. Private lands within government reservations may not be shown. Obtain permission before entering private lands.

Imagery....NAIP, April 2011
Roads.... HERE, ©2013
Roads within US Forest Service Lands....FSTopo Data with limited Forest Service updates, 2013
Names....GNIS, 2013
Hydrography....National Hydrography Dataset, 2011
Contours....National Elevation Dataset, 2009
Boundaries....Multiple sources; see metadata file 1972 - 2013

MN
GN
6° 50'
121 MILS
0° 23'
7 MILS
UTM GRID AND 2014 MAGNETIC NORTH DECLINATION AT CENTER OF SHEET

U.S. National Grid
100,000-m Square ID
MU
MT
Grid Zone Designation
17S

SCALE 1:24 000
KILOMETERS
METERS
MILES
FEET

CONTOUR INTERVAL 10 FEET
NORTH AMERICAN VERTICAL DATUM OF 1988

This map was produced to conform with the National Geospatial Program US Topo Product Standard, 2011.
A metadata file associated with this product is draft version 0.6.16

SOUTH CAROLINA
QUADRANGLE LOCATION

1 Joanna
2 Newberry NW
3 Whitmire South
4 Bush River
5 Newberry East
6 Chappells
7 Silverstreet
8 Prosperity
ADJOINING QUADRANGLES

ROAD CLASSIFICATION
Expressway
Secondary Hwy
Ramp
Local Connector
Local Road
4WD
Interstate Route
US Route
State Route
FS Primary Route
FS Passenger Route
FS High Clearance Route

Check with local Forest Service unit for current travel conditions and restrictions.

NEWBERRY WEST, SC
2014

NSN. 7643016392413
NGA REF NO. USGSX24K31916