U.S. DEPARTMENT OF THE INTERIOR
U.S. GEOLOGICAL SURVEY

The National Map
US Topo

ELGIN NE QUADRANGLE
NEVADA-LINCOLN CO.
7.5-MINUTE SERIES

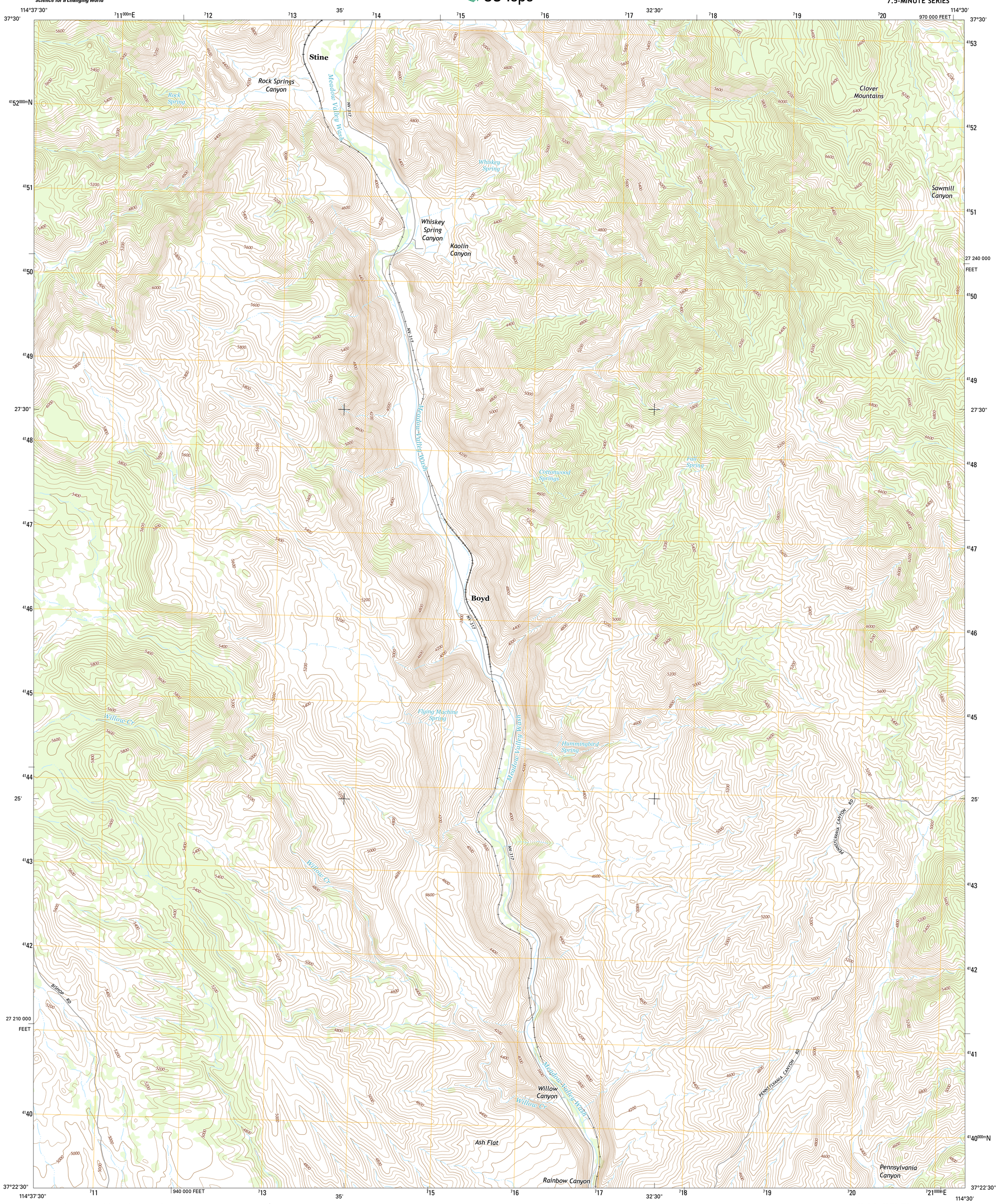

Produced by the United States Geological Survey
North American Datum of 1983 (NAD83)
World Geodetic System of 1984 (WGS84). Projection and 1 000-meter grid: Universal Transverse Mercator, Zone 11S
10 000-foot ticks: Nevada Coordinate System of 1983 (east zone)

This map is not a legal document. Boundaries may be generalized for this map scale. Private lands within government reservations may not be shown. Obtain permission before entering private lands.

Imagery....NAIP, September 2013
Roads.... HERE, ©2013
Names....GNIS, 2013
Hydrography....National Hydrography Dataset, 2013
Contours....National Elevation Dataset, 2005
Boundaries....Multiple sources; see metadata file 1972 - 2014
Public Land Survey System....BLM, 2011

MN
GN
12° 7′
215 MILS
1° 29′
26 MILS
UTM GRID AND 2014 MAGNETIC NORTH DECLINATION AT CENTER OF SHEET

U.S. National Grid
100,000-m Square ID
QB
Grid Zone Designation
11S

SCALE 1:24 000

KILOMETERS: 1 0.5 0 1 2
METERS: 1000 500 0 1000 2000
MILES: 1 0.5 0 1
FEET: 1000 0 1000 2000 3000 4000 5000 6000 7000 8000 9000 10000

CONTOUR INTERVAL 40 FEET
NORTH AMERICAN VERTICAL DATUM OF 1988

This map was produced to conform with the National Geospatial Program US Topo Product Standard, 2011.
A metadata file associated with this product is draft version 0.6.18

NEVADA
QUADRANGLE LOCATION

1	2	3
4		5
6	7	8

ADJOINING QUADRANGLES
1 Chokecherry Mountain
2 Caliente
3 Eccles
4 Slidy Mountain
5 Ella Mountain
6 Elgin SW
7 Elgin
8 Leith

ROAD CLASSIFICATION
Expressway
Secondary Hwy
Ramp
Local Connector
Local Road
4WD
Interstate Route
US Route
State Route

NSN. 7643016384999
NGA REF NO. USGSX24K69983

ELGIN NE, NV
2014