U.S. DEPARTMENT OF THE INTERIOR
U.S. GEOLOGICAL SURVEY

The National Map US Topo

FORT POLK QUADRANGLE
LOUISIANA-VERNON PARISH
7.5-MINUTE SERIES

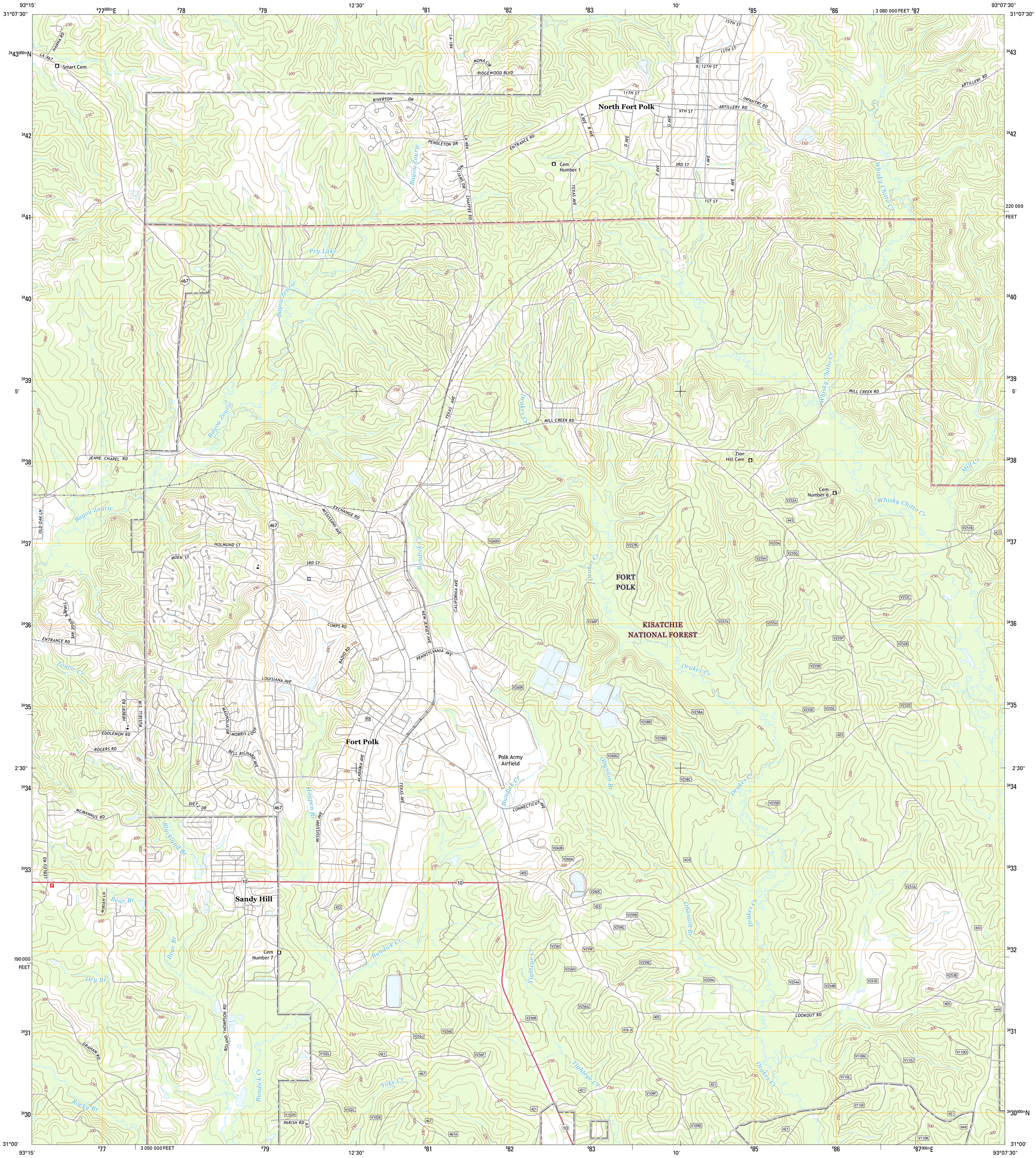

Produced by the United States Geological Survey
North American Datum of 1983 (NAD83)
World Geodetic System of 1984 (WGS84). Projection and 1 000-meter grid: Universal Transverse Mercator, Zone 15R
10 000-foot ticks: Louisiana Coordinate System of 1983 (north zone)

This map is not a legal document. Boundaries may be generalized for this map scale. Private lands within government reservations may not be shown. Obtain permission before entering private lands.

Imagery....NAIP, August 2013
Roads.... HERE, ©2013 - 2014
Roads within US Forest Service Lands....FSTopo Data with limited Forest Service updates, 2012 - 2015
Names....GNIS, 2015
Hydrography....National Hydrography Dataset, 2013
Contours....National Elevation Dataset, 2008
Boundaries....Multiple sources; see metadata file 1972 - 2015
Public Land Survey System....BLM, 2015

MN
GN
1° 25'
25 MILS
0° 6'
2 MILS
UTM GRID AND 2015 MAGNETIC NORTH DECLINATION AT CENTER OF SHEET

U.S. National Grid
100,000-m Square ID
VQ
Grid Zone Designation
15R

SCALE 1:24 000
KILOMETERS
METERS
MILES
FEET

CONTOUR INTERVAL 10 FEET
NORTH AMERICAN VERTICAL DATUM OF 1988

This map was produced to conform with the National Geospatial Program US Topo Product Standard, 2011.
A metadata file associated with this product is draft version 0.6.18

LOUISIANA
QUADRANGLE LOCATION

1	2	3
4		5
6	7	8

1 Leesville
2 Slagle
3 Simpson South
4 New Llano
5 Birds Creek
6 Rosepine
7 Hurricane Branch
8 Sugrue
ADJOINING QUADRANGLES

ROAD CLASSIFICATION
Expressway
Secondary Hwy
Ramp
Local Connector
Local Road
4WD
Interstate Route
US Route
State Route
FS Primary Route
FS Passenger Route
FS High Clearance Route

Check with local Forest Service unit for current travel conditions and restrictions.

FORT POLK, LA
2015

NSN. 7643016368934
NGA REF NO. USGSX24K15983