U.S. DEPARTMENT OF THE INTERIOR
U.S. GEOLOGICAL SURVEY

The National Map US Topo

MCINTYRE HILLS QUADRANGLE
COLORADO-FREMONT CO.
7.5-MINUTE SERIES

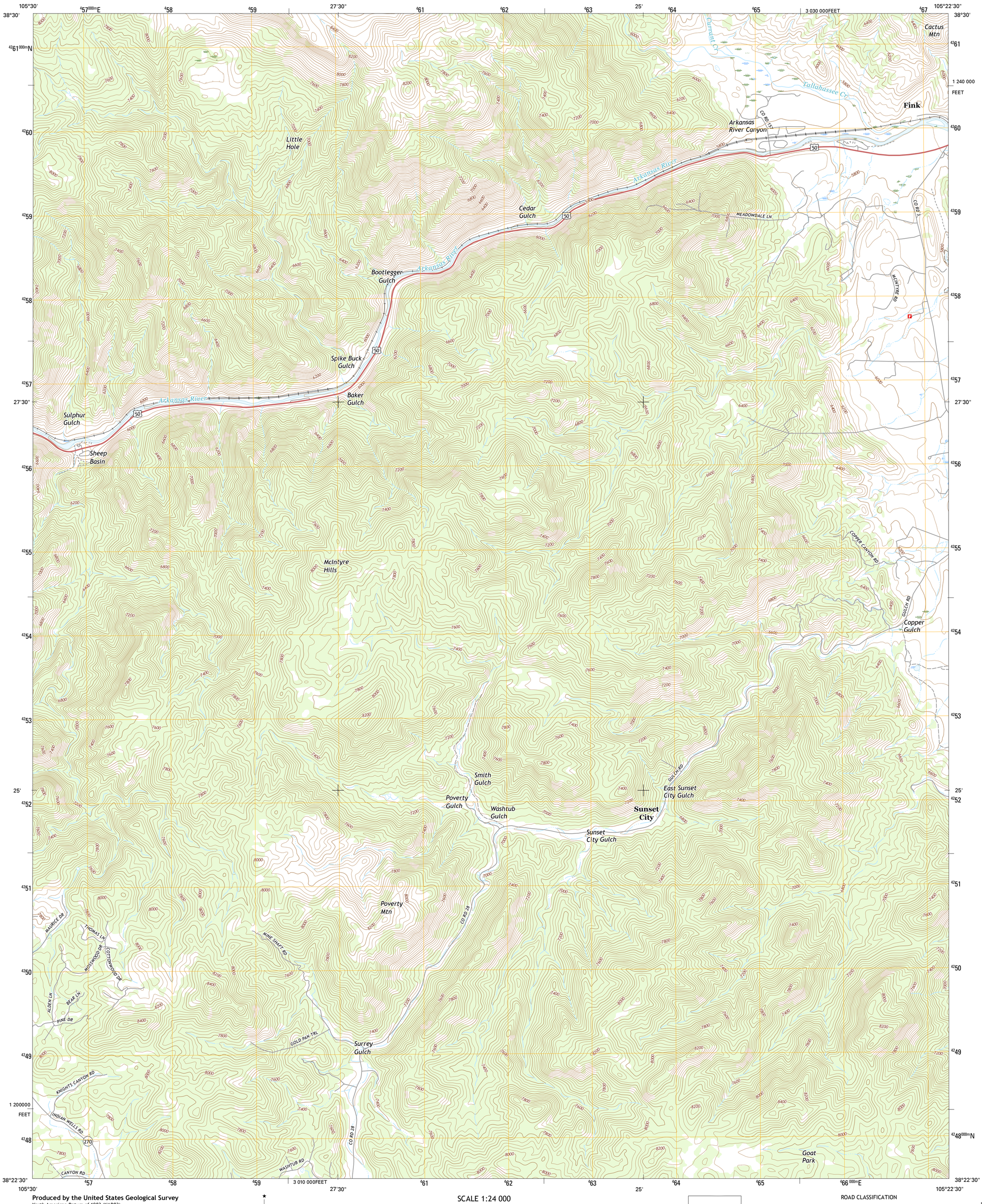

Produced by the United States Geological Survey
North American Datum of 1983 (NAD83)
World Geodetic System of 1984 (WGS84). Projection and 1 000-meter grid: Universal Transverse Mercator, Zone 13S
10 000-foot ticks: Colorado Coordinate System of 1983 (central zone)

This map is not a legal document. Boundaries may be generalized for this map scale. Private lands within government reservations may not be shown. Obtain permission before entering private lands.

Imagery	NAIP,	September 2013
Roads	U.S. Census Bureau,	2015 - 2016
Names	GNIS,	2016
Hydrography	National Hydrography Dataset,	2013
Contours	National Elevation Dataset,	2005
Boundaries	Multiple sources; see metadata file	1972 - 2016
Public Land Survey System	BLM,	2011
Wetlands	FWS National Wetlands Inventory	1977 - 2014

MN
GN
0° 16′ 5 MILS
8° 32′ 152 MILS
UTM GRID AND 2016 MAGNETIC NORTH DECLINATION AT CENTER OF SHEET

U.S. National Grid
100,000-m Square ID
DC
Grid Zone Designation 13S

SCALE 1:24 000

KILOMETERS: 1 0.5 0 1 2
METERS: 1000 500 0 1000 2000
MILES: 1 0.5 0 1
FEET: 1000 0 1000 2000 3000 4000 5000 6000 7000 8000 9000 10000

CONTOUR INTERVAL 40 FEET
NORTH AMERICAN VERTICAL DATUM OF 1988

This map was produced to conform with the National Geospatial Program US Topo Product Standard, 2011.
A metadata file associated with this product is draft version 0.6.19

COLORADO
QUADRANGLE LOCATION

1	2	3
4		5
6	7	8

1 Hall Gulch
2 Gribble Mountain
3 Rice Mountain
4 Echo
5 Royal Gorge
6 Hillside
7 Iron Mountain
8 Curley Peak

ADJOINING QUADRANGLES

ROAD CLASSIFICATION
Expressway
Secondary Hwy
Ramp
Local Connector
Local Road
4WD
Interstate Route
US Route
State Route

MCINTYRE HILLS, CO
2016

NSN. 7643016359334
NGA REF NO. USGSX24K28420