U.S. DEPARTMENT OF THE INTERIOR
U.S. GEOLOGICAL SURVEY

The National Map
US Topo

FOUNTAIN GREEN NORTH QUADRANGLE
UTAH
7.5-MINUTE SERIES

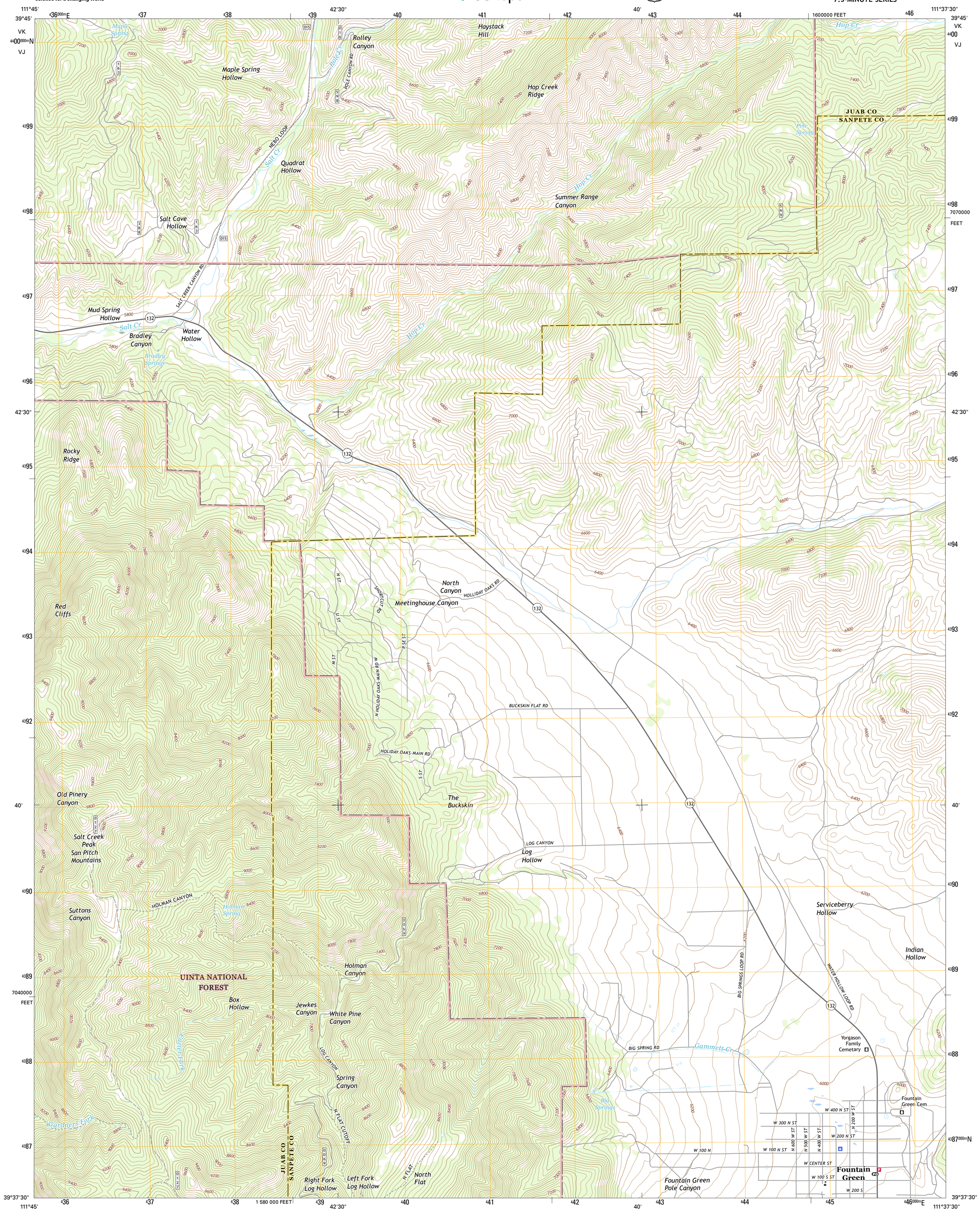

Produced by the United States Geological Survey
North American Datum of 1983 (NAD83)
World Geodetic System of 1984 (WGS84). Projection and 1 000-meter grid: Universal Transverse Mercator, Zone 12S
10 000-foot ticks: Utah Coordinate System of 1983 (central zone)

This map is not a legal document. Boundaries may be generalized for this map scale. Private lands within government reservations may not be shown. Obtain permission before entering private lands.

Imagery....NAIP, October 2014
Roads.... U.S. Census Bureau, 2015 - 2016
Roads within US Forest Service Lands....FSTopo Data with limited Forest Service updates, 2012 - 2016
Names....GNIS, 2016
Hydrography....National Hydrography Dataset, 2014
Contours....National Elevation Dataset, 2002
Boundaries....Multiple sources; see metadata file 1972 - 2016
Public Land Survey System....BLM, 2016
Wetlands....FWS National Wetlands Inventory 1977 - 2014

UTM GRID AND 2017 MAGNETIC NORTH DECLINATION AT CENTER OF SHEET
MN 11° 16′ 200 MILS
GN 0° 26′ 8 MILS

U.S. National Grid
100,000-m Square ID
VK / VJ
Grid Zone Designation 12S

SCALE 1:24 000
KILOMETERS 1 0.5 0 1 2
METERS 1000 500 0 1000 2000
MILES 1 0.5 0 1
FEET 1000 0 1000 2000 3000 4000 5000 6000 7000 8000 9000 10000

CONTOUR INTERVAL 40 FEET
NORTH AMERICAN VERTICAL DATUM OF 1988

This map was produced to conform with the National Geospatial Program US Topo Product Standard, 2011.
A metadata file associated with this product is draft version 0.6.19

UTAH
QUADRANGLE LOCATION

1	2	3
4		5
6	7	8

ADJOINING QUADRANGLES
1 Mona
2 Nebo Basin
3 Spencer Canyon
4 Nephi
5 Big Hollow
6 Levan
7 Fountain Green South
8 Moroni

ROAD CLASSIFICATION
Expressway
Secondary Hwy
Ramp
Local Connector
Local Road
4WD
Interstate Route
US Route
State Route
FS Primary Route
FS Passenger Route
FS High Clearance Route

Check with local Forest Service unit for current travel conditions and restrictions.

NSN. 7643016139482
NGA REF NO. USGSX24K1101

FOUNTAIN GREEN NORTH, UT
2017