U.S. DEPARTMENT OF THE INTERIOR
U.S. GEOLOGICAL SURVEY

The National Map US Topo

J K BUTTE QUADRANGLE
SOUTH DAKOTA - HARDING COUNTY
7.5-MINUTE SERIES

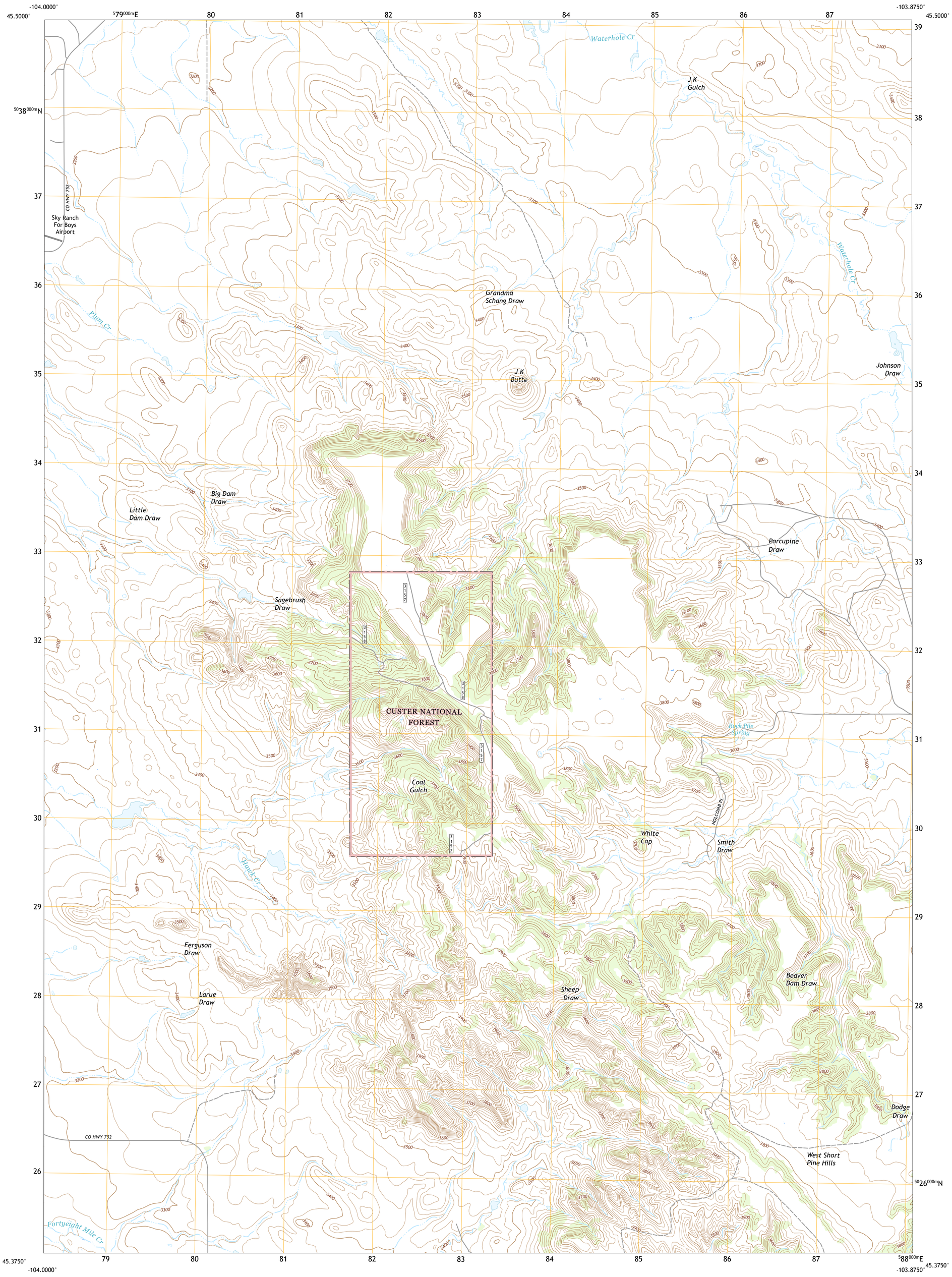

Produced by the United States Geological Survey
North American Datum of 1983 (NAD83)
World Geodetic System of 1984 (WGS84). Projection and
1 000-meter grid:Universal Transverse Mercator, Zone 13T

This map is not a legal document. Boundaries may be generalized for this map scale. Private lands within government reservations may not be shown. Obtain permission before entering private lands.

Imagery....NAIP, September 2016 - October 2016
Roads.... U.S. Census Bureau, 2017
Roads within US Forest Service Lands....FSTopo Data with limited Forest Service updates, 2015 - 2017
Names....GNIS, 1980 - 2017
Hydrography....National Hydrography Dataset, 2005 - 2011
Contours....National Elevation Dataset, 2003 - 2012
Boundaries....Multiple sources; see metadata file 2017
Public Land Survey System....BLM, 2017
Wetlands....FWS National Wetlands Inventory 1983 - 2005

MN
GN
8°7′
144 MILS
0°45′
13 MILS
UTM GRID AND 2017 MAGNETIC NORTH DECLINATION AT CENTER OF SHEET

U.S. National Grid
100,000 - m Square ID
EL
Grid Zone Designation
13T

SCALE 1:24 000

KILOMETERS: 1 0.5 0 1 2
METERS: 1000 500 0 1000 2000
MILES: 1 0.5 0 1
FEET: 1000 0 1000 2000 3000 4000 5000 6000 7000 8000 9000 10000

CONTOUR INTERVAL 20 FEET
NORTH AMERICAN VERTICAL DATUM OF 1988

This map was produced to conform with the National Geospatial Program US Topo Product Standard, 2011.
A metadata file associated with this product is draft version 0.6.18

SOUTH DAKOTA
QUADRANGLE LOCATION

1	2	3
4		5
6	7	8

ADJOINING QUADRANGLES

1 Capitol Rock
2 Camp Crook
3 Pine Spring
4 Capitol
5 Harding
6 Cactus Creek East
7 Gustave
8 Hells Canyon

ROAD CLASSIFICATION

Expressway
Secondary Hwy
Ramp
Local Connector
Local Road
4WD
Interstate Route
US Route
State Route
FS Primary Route
FS Passenger Route
FS High Clearance Route

Check with local Forest Service unit for current travel conditions and restrictions.

J K BUTTE, SD
2017

NSN. 7643016393244
NGA REF NO. USGSX24K22220