U.S. DEPARTMENT OF THE INTERIOR
U.S. GEOLOGICAL SURVEY

The National Map US Topo

MOUTH OF MISSION CREEK QUADRANGLE
SOUTH DAKOTA
7.5-MINUTE SERIES

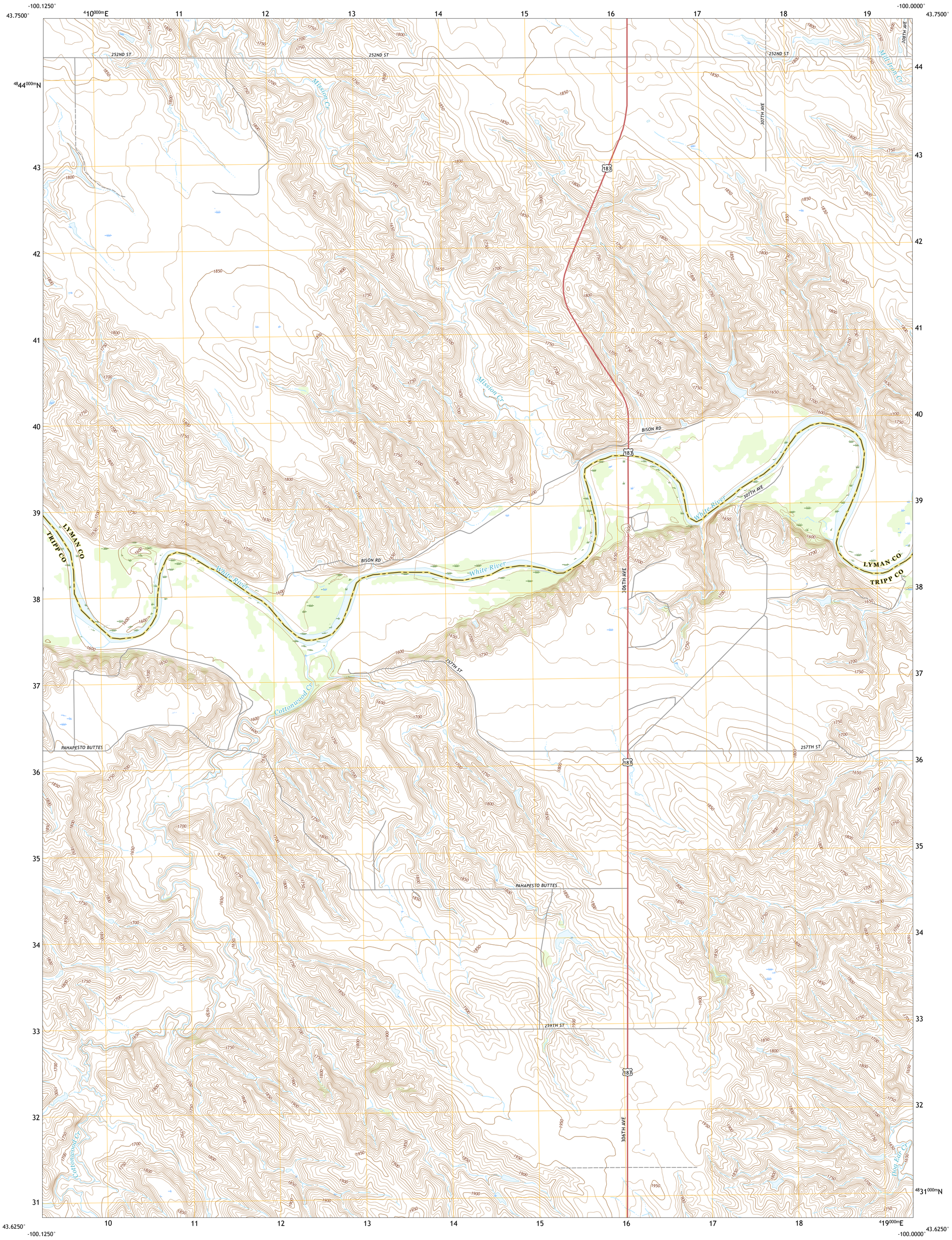

Produced by the United States Geological Survey
North American Datum of 1983 (NAD83)
World Geodetic System of 1984 (WGS84). Projection and 1 000-meter grid:Universal Transverse Mercator, Zone 14T

This map is not a legal document. Boundaries may be generalized for this map scale. Private lands within government reservations may not be shown. Obtain permission before entering private lands.

Imagery....NAIP, September 2016 - October 2016
Roads.... U.S. Census Bureau, 2017
Names....GNIS, 1986 - 2009
Hydrography....National Hydrography Dataset, 2006 - 2012
Contours....National Elevation Dataset, 2007 - 2012
Boundaries....Multiple sources; see metadata file 2014 - 2016
Public Land Survey System....BLM, 2017
Wetlands....FWS National Wetlands Inventory 1983 - 1984

MN
GN
5½°
98 MILS
0°44′
13 MILS
UTM GRID AND 2017 MAGNETIC NORTH DECLINATION AT CENTER OF SHEET

U.S. National Grid
100,000 - m Square ID
MP
Grid Zone Designation
14T

SCALE 1:24 000

KILOMETERS 1 0.5 0 1 2
METERS 1000 500 0 1000 2000
MILES 1 0.5 0 1
FEET 1000 0 1000 2000 3000 4000 5000 6000 7000 8000 9000 10000

CONTOUR INTERVAL 10 FEET
NORTH AMERICAN VERTICAL DATUM OF 1988

This map was produced to conform with the National Geospatial Program US Topo Product Standard, 2011.
A metadata file associated with this product is draft version 0.6.18

SOUTH DAKOTA
QUADRANGLE LOCATION

1	2	3
4		5
6	7	8

ADJOINING QUADRANGLES
1 Presho SW
2 Presho SE
3 Kennebec SW
4 Mouth of Little Dog Creek
5 Ideal NW
6 Two Nation Creek
7 West of Ideal
8 Ideal

ROAD CLASSIFICATION
Expressway
Secondary Hwy
Ramp
Local Connector
Local Road
4WD
Interstate Route
US Route
State Route

MOUTH OF MISSION CREEK, SD
2017

NSN. 7643016393484
NGA REF NO. USGSX24K3977