U.S. DEPARTMENT OF THE INTERIOR
U.S. GEOLOGICAL SURVEY

The National Map US Topo

BAY SPRINGS QUADRANGLE
MISSISSIPPI
7.5-MINUTE SERIES

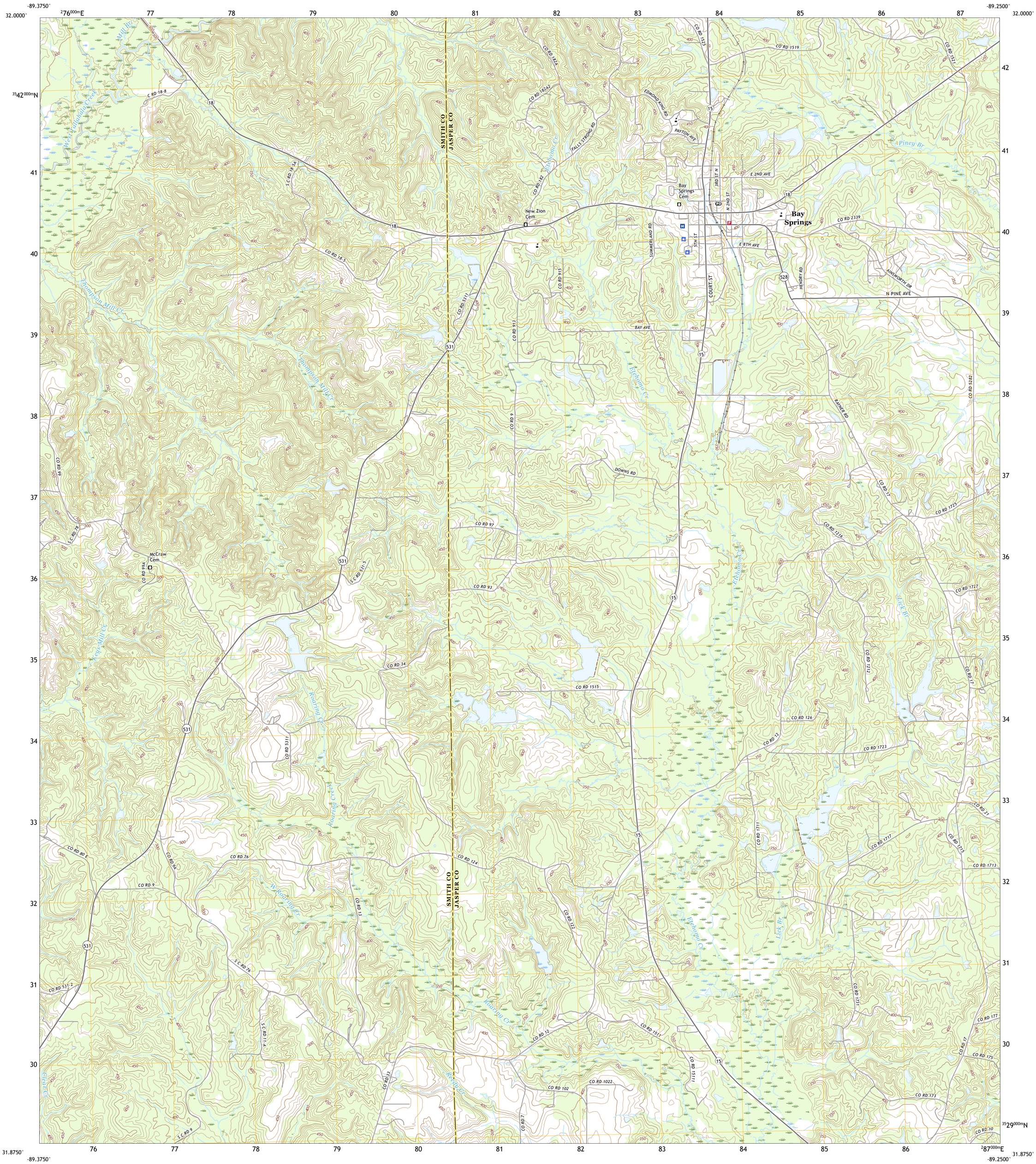

Produced by the United States Geological Survey
North American Datum of 1983 (NAD83)
World Geodetic System of 1984 (WGS84). Projection and
1 000-meter grid:Universal Transverse Mercator, Zone 16R

This map is not a legal document. Boundaries may be generalized for this map scale. Private lands within government reservations may not be shown. Obtain permission before entering private lands.

Imagery	NAIP, September 2016 - October 2016	
Roads	U.S. Census Bureau,	2017
Names	GNIS, 1980 -	2016
Hydrography	National Hydrography Dataset, 2004 -	2017
Contours	National Elevation Dataset, 2008 -	2015
Boundaries	Multiple sources; see metadata file 2014 -	2016
Public Land Survey System	BLM,	2017
Wetlands	FWS National Wetlands Inventory 1980 -	1981

MN
GN
1°29'
26 MILS
1°13'
22 MILS
UTM GRID AND 2017 MAGNETIC NORTH DECLINATION AT CENTER OF SHEET

U.S. National Grid
100,000 - m Square ID
BA
Grid Zone Designation
16R

SCALE 1:24 000

KILOMETERS: 1 0.5 0 1 2
METERS: 1000 500 0 1000 2000
MILES: 1 0.5 0 1
FEET: 1000 0 1000 2000 3000 4000 5000 6000 7000 8000 9000 10000

CONTOUR INTERVAL 10 FEET
NORTH AMERICAN VERTICAL DATUM OF 1988

This map was produced to conform with the National Geospatial Program US Topo Product Standard, 2011.
A metadata file associated with this product is draft version 0.6.18

MISSISSIPPI
QUADRANGLE LOCATION

1	2	3
4		5
6	7	8

ADJOINING QUADRANGLES
1 Louin SW
2 Louin
3 Montrose South
4 Center Ridge
5 Lake Como
6 Taylorsville
7 Soso
8 Moss

ROAD CLASSIFICATION
Expressway
Secondary Hwy
Ramp
Local Connector
Local Road
4WD
Interstate Route
US Route
State Route

BAY SPRINGS, MS
2018

NSN 7643016374844
NGA REF NO. USGSX24K2719