U.S. DEPARTMENT OF THE INTERIOR
U.S. GEOLOGICAL SURVEY

The National Map US Topo

NORCROSS QUADRANGLE
MAINE
7.5-MINUTE SERIES

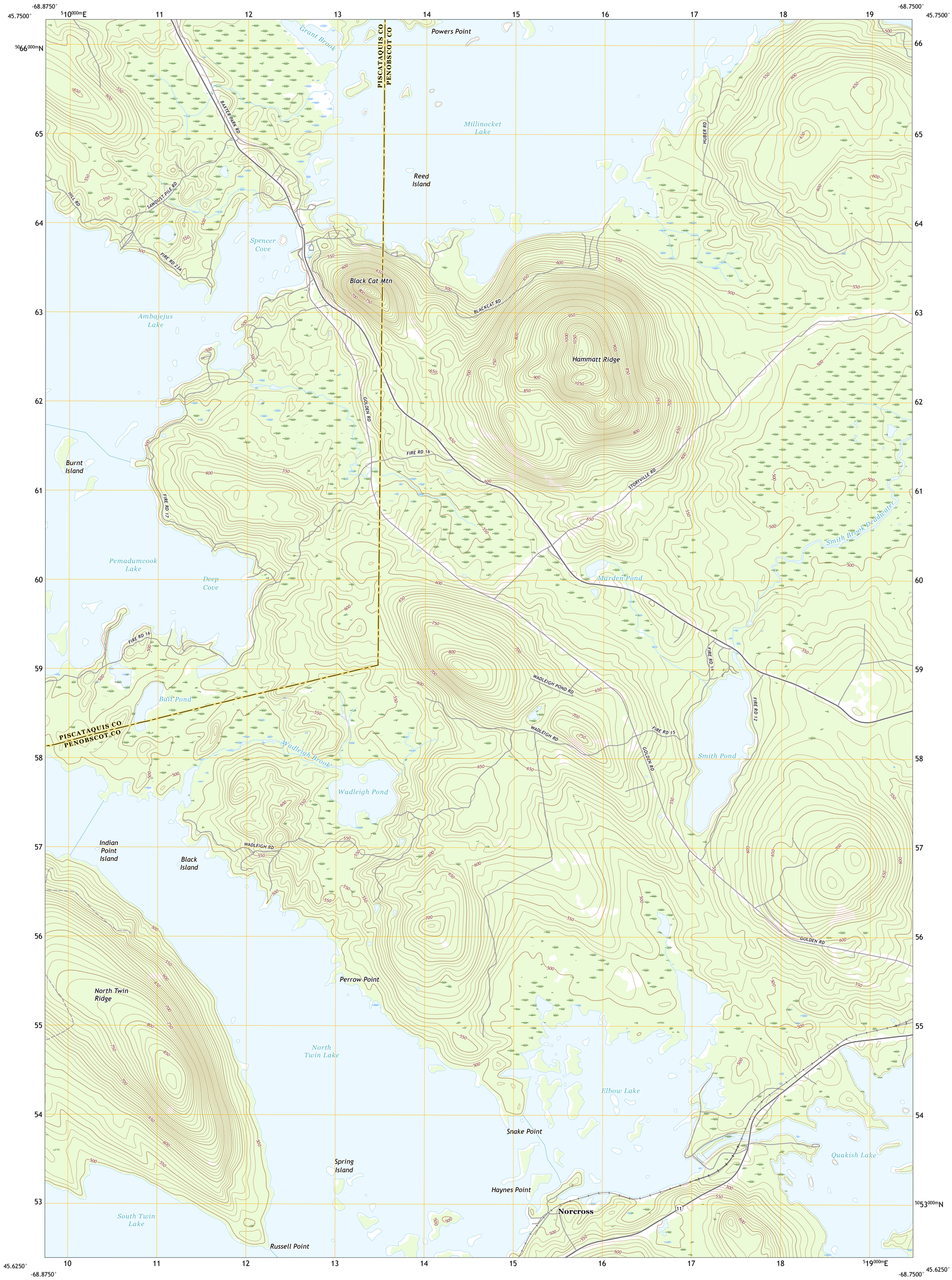

Produced by the United States Geological Survey
North American Datum of 1983 (NAD83)
World Geodetic System of 1984 (WGS84). Projection and 1 000-meter grid:Universal Transverse Mercator, Zone 19T

This map is not a legal document. Boundaries may be generalized for this map scale. Private lands within government reservations may not be shown. Obtain permission before entering private lands.

Imagery....NAIP, July 2015 - November 2015
Roads.... U.S. Census Bureau, 2017
Names....GNIS, 1980 - 2013
Hydrography....National Hydrography Dataset, 2006 - 2018
Contours....National Elevation Dataset, 2004
Boundaries....Multiple sources; see metadata file 2014 - 2016

Wetlands....FWS National Wetlands Inventory 1986

MN
GN
16°29′
293 MILS
0°8′
2 MILS
UTM GRID AND 2017 MAGNETIC NORTH DECLINATION AT CENTER OF SHEET

U.S. National Grid
100,000 - m Square ID
EL
Grid Zone Designation
19T

SCALE 1:24 000

KILOMETERS 1 0.5 0 1 2
METERS 1000 500 0 1000 2000
MILES 1 0.5 0 1
FEET 1000 0 1000 2000 3000 4000 5000 6000 7000 8000 9000 10000

CONTOUR INTERVAL 10 FEET
NORTH AMERICAN VERTICAL DATUM OF 1988

This map was produced to conform with the National Geospatial Program US Topo Product Standard, 2011.
A metadata file associated with this product is draft version 0.6.18

MAINE
QUADRANGLE LOCATION

1	2	3
4		5
6	7	8

ADJOINING QUADRANGLES

1 Abol Pond
2 Trout Mountain
3 Whetstone Mountain
4 Pemadumcook Lake
5 Millinocket
6 Ragged Mountain
7 Cedar Lake
8 Nollesemic Lake

ROAD CLASSIFICATION
Expressway
Secondary Hwy
Ramp
Local Connector
Local Road
4WD
Interstate Route
US Route
State Route

NORCROSS, ME
2018

NSN. 7643014637034 6
NGA REF NO. USGSX24K32250