U.S. DEPARTMENT OF THE INTERIOR
U.S. GEOLOGICAL SURVEY

The National Map US Topo

ABREU CANYON QUADRANGLE
NEW MEXICO - COLFAX COUNTY
7.5-MINUTE SERIES

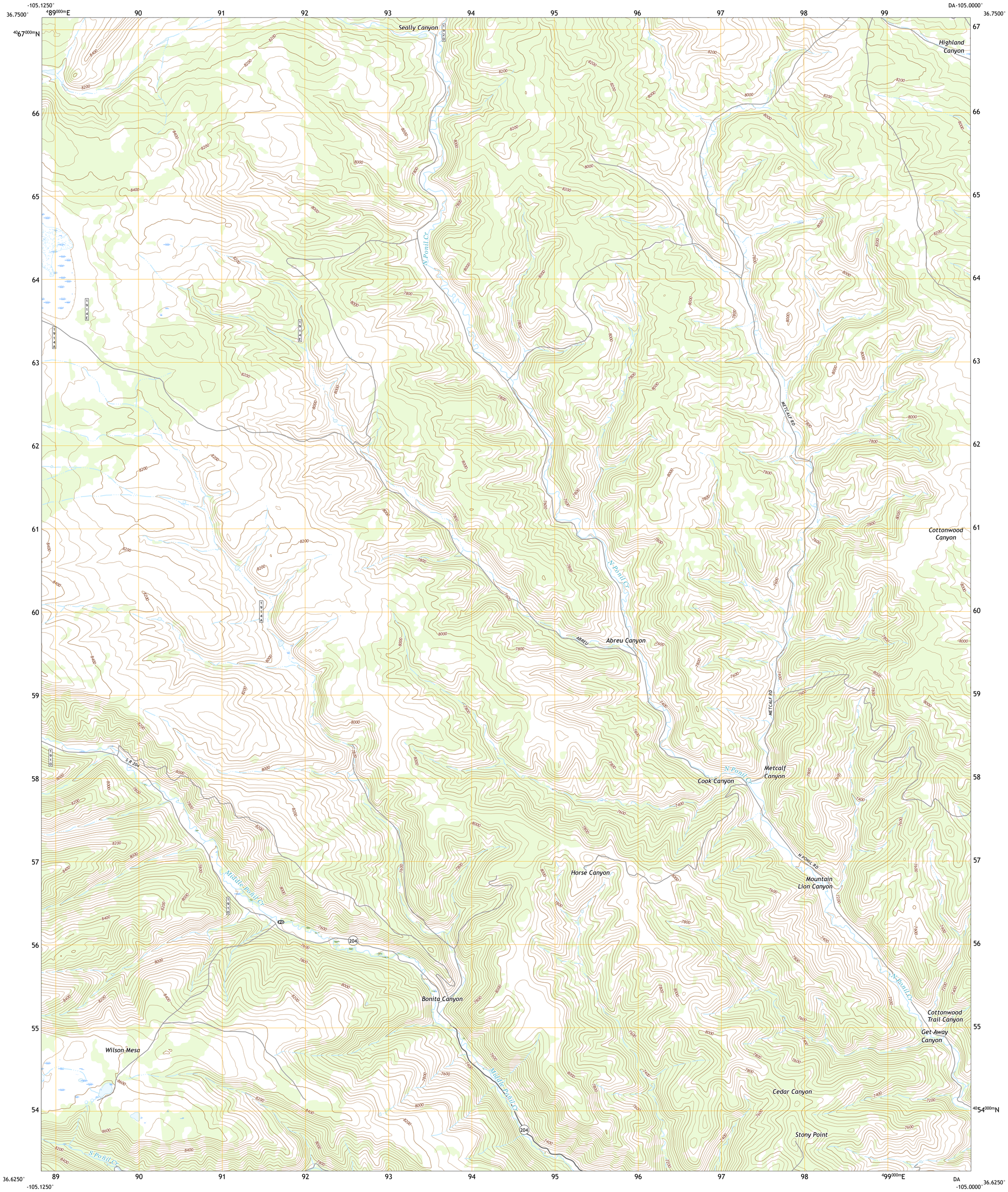

Produced by the United States Geological Survey
North American Datum of 1983 (NAD83)
World Geodetic System of 1984 (WGS84). Projection and
1 000-meter grid:Universal Transverse Mercator, Zone 13S

This map is not a legal document. Boundaries may be generalized for this map scale. Private lands within government reservations may not be shown. Obtain permission before entering private lands.

Imagery....NAIP, May 2016 - August 2016
Roads.... U.S. Census Bureau, 2016
Names....GNIS, 1980 - 1993
Hydrography....National Hydrography Dataset, 2002 - 2019
Contours....National Elevation Dataset, 2018
Boundaries....Multiple sources; see metadata file 2017 - 2018

Wetlands....FWS National Wetlands Inventory 2009

MN
GN
7°50'
139 MILS
0°2'
1 MILS
UTM GRID AND 2019 MAGNETIC NORTH DECLINATION AT CENTER OF SHEET

U.S. National Grid
100,000 - m Square ID
DA
Grid Zone Designation
13S

SCALE 1:24 000

KILOMETERS 1 0.5 0 1 2
METERS 1000 500 0 1000 2000
MILES 1 0.5 0 1
FEET 1000 0 1000 2000 3000 4000 5000 6000 7000 8000 9000 10000

CONTOUR INTERVAL 40 FEET
NORTH AMERICAN VERTICAL DATUM OF 1988

This map was produced to conform with the
National Geospatial Program US Topo Product Standard, 2011.
A metadata file associated with this product is draft version 0.6.18

NEW MEXICO
QUADRANGLE LOCATION

1	2	3
4		5
6	7	8

1 Ash Mountain
2 Van Bremmer Park
3 Casa Grande SW
4 Baldy Mountain
5 House Canyon
6 Touch-Me-Not Mountain
7 Ute Park
8 Cimarron

ADJOINING QUADRANGLES

ROAD CLASSIFICATION
Expressway
Secondary Hwy
Ramp
Local Connector
Local Road
4WD
Interstate Route
US Route
State Route

ABREU CANYON, NM
2020

NSN 7643016382493
NGA REF NO. USGSX24K80