U.S. DEPARTMENT OF THE INTERIOR
U.S. GEOLOGICAL SURVEY

The National Map
US Topo

JIMTOWN QUADRANGLE
MONTANA
7.5-MINUTE SERIES

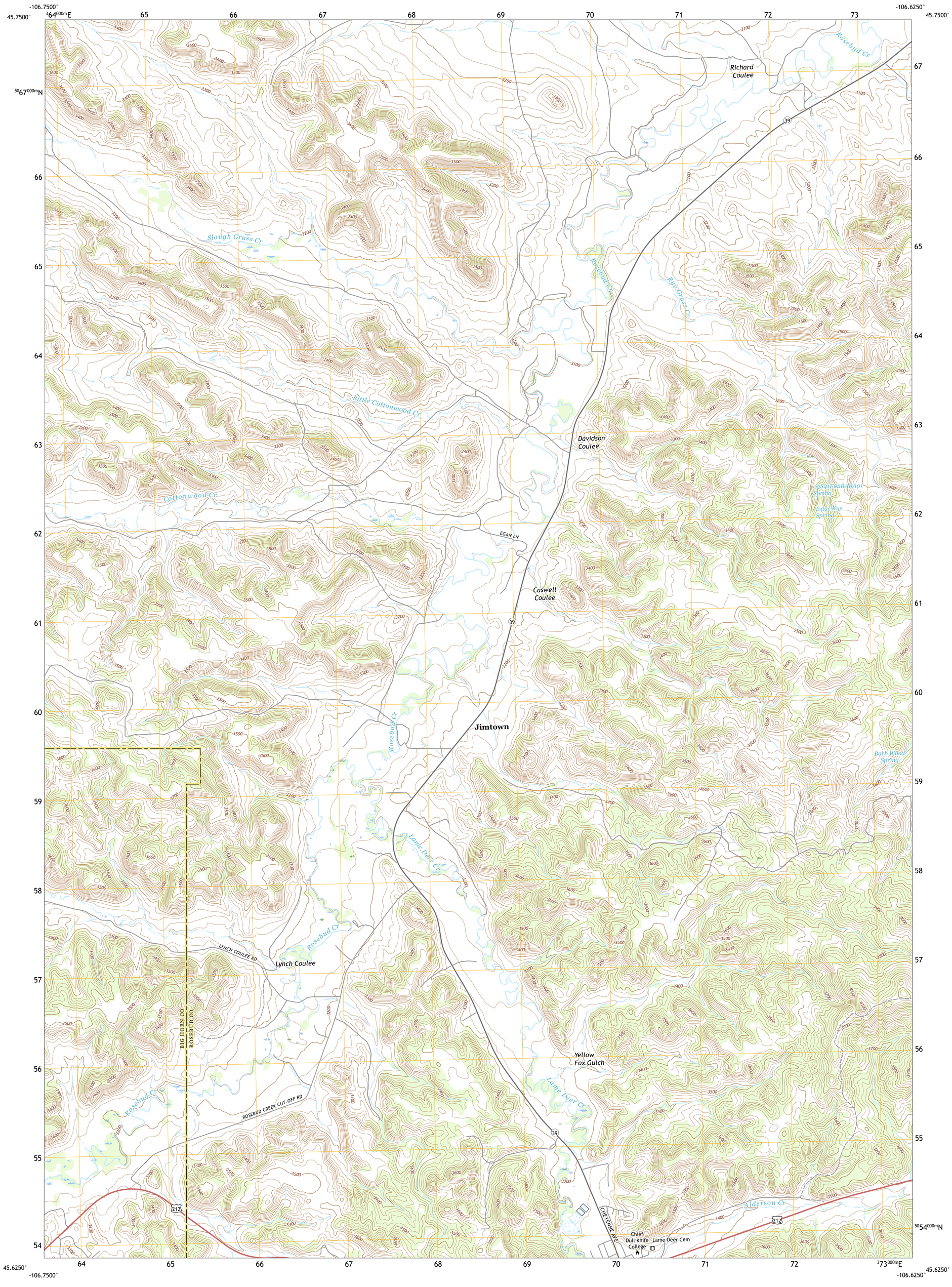

Produced by the United States Geological Survey
North American Datum of 1983 (NAD83)
World Geodetic System of 1984 (WGS84). Projection and
1 000-meter grid:Universal Transverse Mercator, Zone 13T

This map is not a legal document. Boundaries may be generalized for this map scale. Private lands within government reservations may not be shown. Obtain permission before entering private lands.

Imagery....NAIP, July 2015 - January 2016
Roads.... U.S. Census Bureau, 2016
Names....GNIS, 1980 - 2016
Hydrography....National Hydrography Dataset, 1899 - 2019
Contours....National Elevation Dataset, 2009
Boundaries....Multiple sources; see metadata file 2018 - 2019
Public Land Survey System....BLM, 2018
Wetlands....FWS National Wetlands Inventory 2005

MN
GN
9°32′
169 MILS
1°12′
21 MILS
UTM GRID AND 2019 MAGNETIC NORTH DECLINATION AT CENTER OF SHEET

U.S. National Grid
100,000 - m Square ID
CL
Grid Zone Designation
13T

SCALE 1:24 000

KILOMETERS: 1 0.5 0 1 2
METERS: 1000 500 0 1000 2000
MILES: 1 0.5 0 1
FEET: 1000 0 1000 2000 3000 4000 5000 6000 7000 8000 9000 10000

CONTOUR INTERVAL 20 FEET
NORTH AMERICAN VERTICAL DATUM OF 1988

This map was produced to conform with the
National Geospatial Program US Topo Product Standard, 2011.
A metadata file associated with this product is draft version 0.6.18

MONTANA
QUADRANGLE LOCATION

1	2	3
4		5
6	7	8

ADJOINING QUADRANGLES
1 Rough Draw
2 Colstrip SW
3 Colstrip SE
4 Black Spring
5 Badger Peak
6 Painted Hill
7 Lame Deer
8 Fisher Butte

ROAD CLASSIFICATION
Expressway
Secondary Hwy
Ramp
Local Connector
Local Road
4WD
Interstate Route
US Route
State Route

JIMTOWN, MT
2020

NSN. 7643016376946
NGA REF NO. USGSX24K22628