U.S. DEPARTMENT OF THE INTERIOR
U.S. GEOLOGICAL SURVEY

The National Map US Topo

# MULLINS QUADRANGLE
SOUTH CAROLINA - MARION COUNTY
7.5-MINUTE SERIES

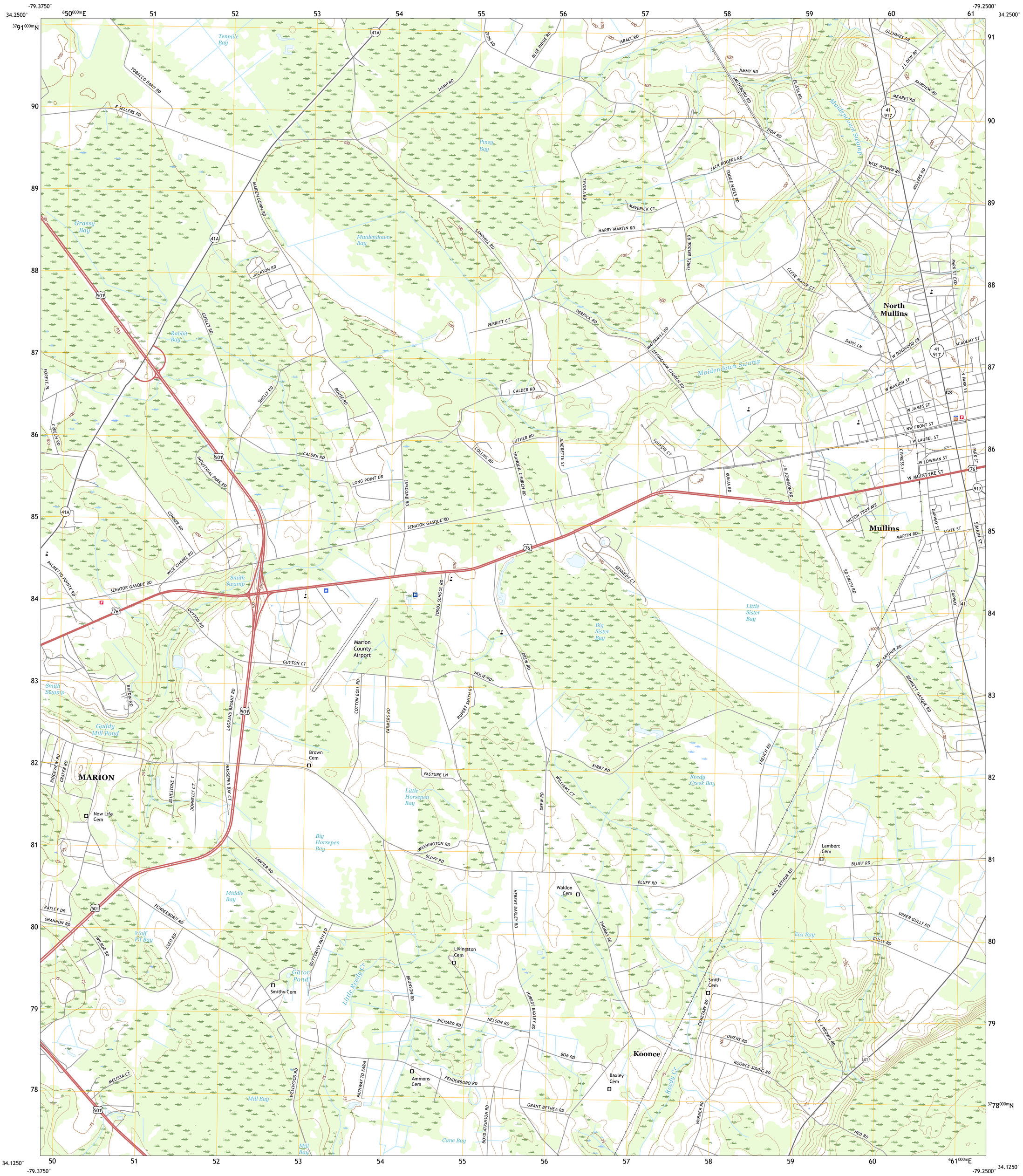


**Produced by the United States Geological Survey**
North American Datum of 1983 (NAD83)
World Geodetic System of 1984 (WGS84). Projection and 1 000-meter grid:Universal Transverse Mercator, Zone 17S

This map is not a legal document. Boundaries may be generalized for this map scale. Private lands within government reservations may not be shown. Obtain permission before entering private lands.

Imagery....NAIP, September 2017 - December 2017
Roads.... U.S. Census Bureau, 2017
Names....GNIS, 1980 - 2020
Hydrography....National Hydrography Dataset, 2005 - 2018
Contours....National Elevation Dataset, 2009 - 2011
Boundaries....Multiple sources; see metadata file 2018 - 2019

Wetlands....FWS National Wetlands Inventory 1994 - 2006

MN
GN
8°39′
154 MILS
0°57′
17 MILS
UTM GRID AND 2019 MAGNETIC NORTH DECLINATION AT CENTER OF SHEET

U.S. National Grid
100,000 - m Square ID
PT
Grid Zone Designation
17S

SCALE 1:24 000

KILOMETERS
METERS
MILES
FEET

CONTOUR INTERVAL 5 FEET
NORTH AMERICAN VERTICAL DATUM OF 1988

This map was produced to conform with the National Geospatial Program US Topo Product Standard, 2011.
A metadata file associated with this product is draft version 0.6.18

SOUTH CAROLINA
QUADRANGLE LOCATION

1 Latta
2 Fork
3 Lake View
4 Marion
5 Nichols
6 Friendship
7 Centenary
8 Galivants Ferry

ADJOINING QUADRANGLES

ROAD CLASSIFICATION
Expressway
Secondary Hwy
Ramp
Local Connector
Local Road
4WD
Interstate Route
US Route
State Route

MULLINS, SC
2020

NSN 7643016392407
NGA REF NO. USGSX24K31097