U.S. DEPARTMENT OF THE INTERIOR
U.S. GEOLOGICAL SURVEY

The National Map US Topo

ITALIA QUADRANGLE
FLORIDA
7.5-MINUTE SERIES

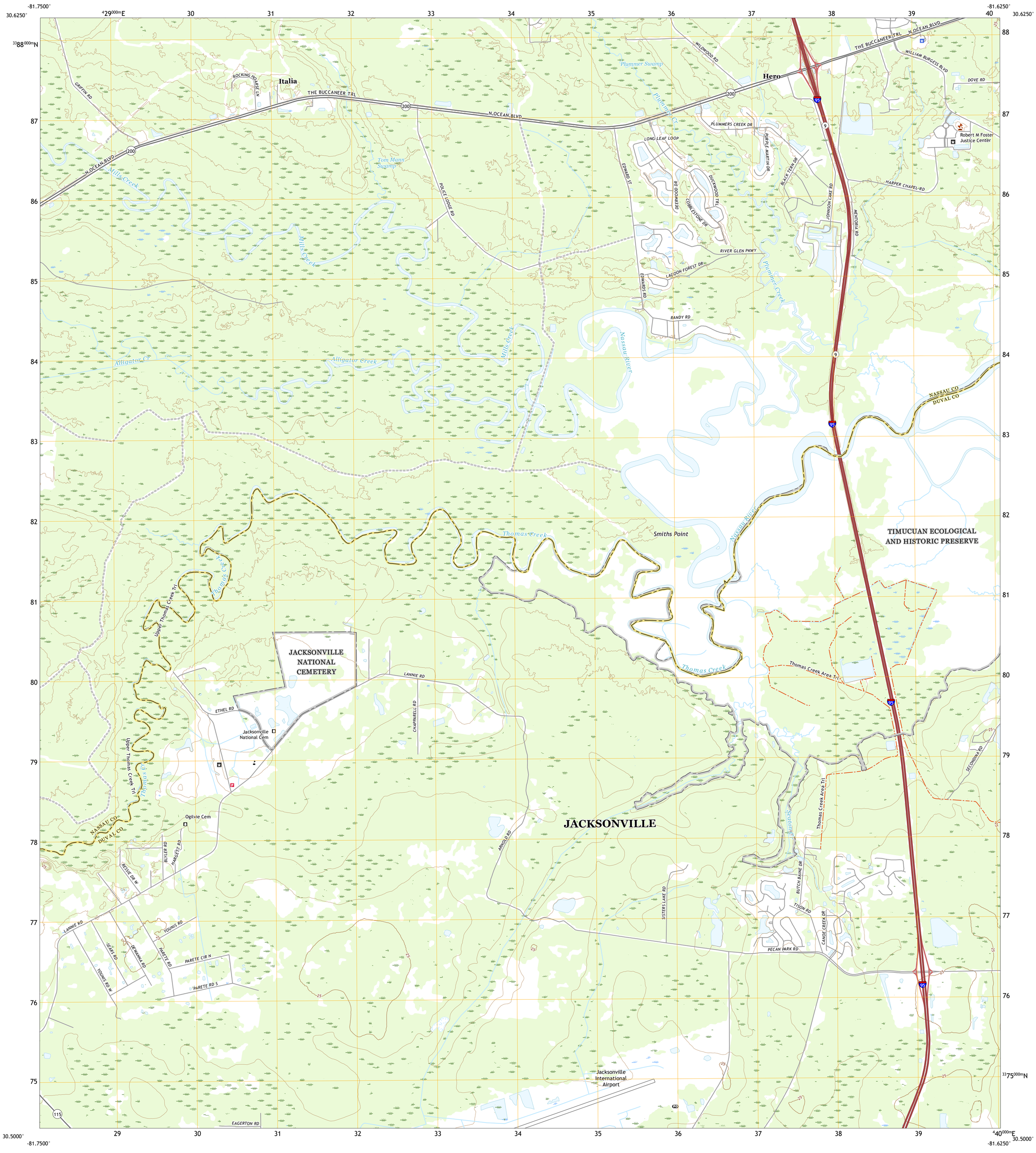

Produced by the United States Geological Survey
North American Datum of 1983 (NAD83)
World Geodetic System of 1984 (WGS84). Projection and 1 000-meter grid:Universal Transverse Mercator, Zone 17R

This map is not a legal document. Boundaries may be generalized for this map scale. Private lands within government reservations may not be shown. Obtain permission before entering private lands.

Imagery	NAIP,	2019
Roads	U.S. Census Bureau,	2016
Names	GNIS,	1979 - 2020
Hydrography	National Hydrography Dataset,	2003 - 2019
Contours	National Elevation Dataset,	2012
Boundaries	Multiple sources; see metadata file	2018 - 2019
Public Land Survey System	BLM,	2020
Wetlands	FWS National Wetlands Inventory	1983 - 2007

MN
GN
6°31'
116 MILS
0°21'
6 MILS
UTM GRID AND 2019 MAGNETIC NORTH DECLINATION AT CENTER OF SHEET

U.S. National Grid
100,000 - m Square ID
MP
Grid Zone Designation 17R

SCALE 1:24 000

KILOMETERS: 1 0.5 0 1 2
METERS: 1000 500 0 1000 2000
MILES: 1 0.5 0 1
FEET: 1000 0 1000 2000 3000 4000 5000 6000 7000 8000 9000 10000

CONTOUR INTERVAL 5 FEET
NORTH AMERICAN VERTICAL DATUM OF 1988

This map was produced to conform with the National Geospatial Program US Topo Product Standard.

FLORIDA
QUADRANGLE LOCATION

1	2	3
4		5
6	7	8

ADJOINING QUADRANGLES
1 Hilliard NE
2 Gross
3 Saint Marys
4 Callahan
5 Hedges
6 Dinsmore
7 Trout River
8 Eastport

ROAD CLASSIFICATION
Expressway
Secondary Hwy
Ramp
Local Connector
Local Road
4WD
Interstate Route
US Route
State Route

ITALIA, FL
2021

NSN. 7643016360680
NGA REF NO. USGSX24K22181