U.S. DEPARTMENT OF THE INTERIOR
U.S. GEOLOGICAL SURVEY

The National Map US Topo

BULL LAKE QUADRANGLE
NEBRASKA - CHERRY COUNTY
7.5-MINUTE SERIES

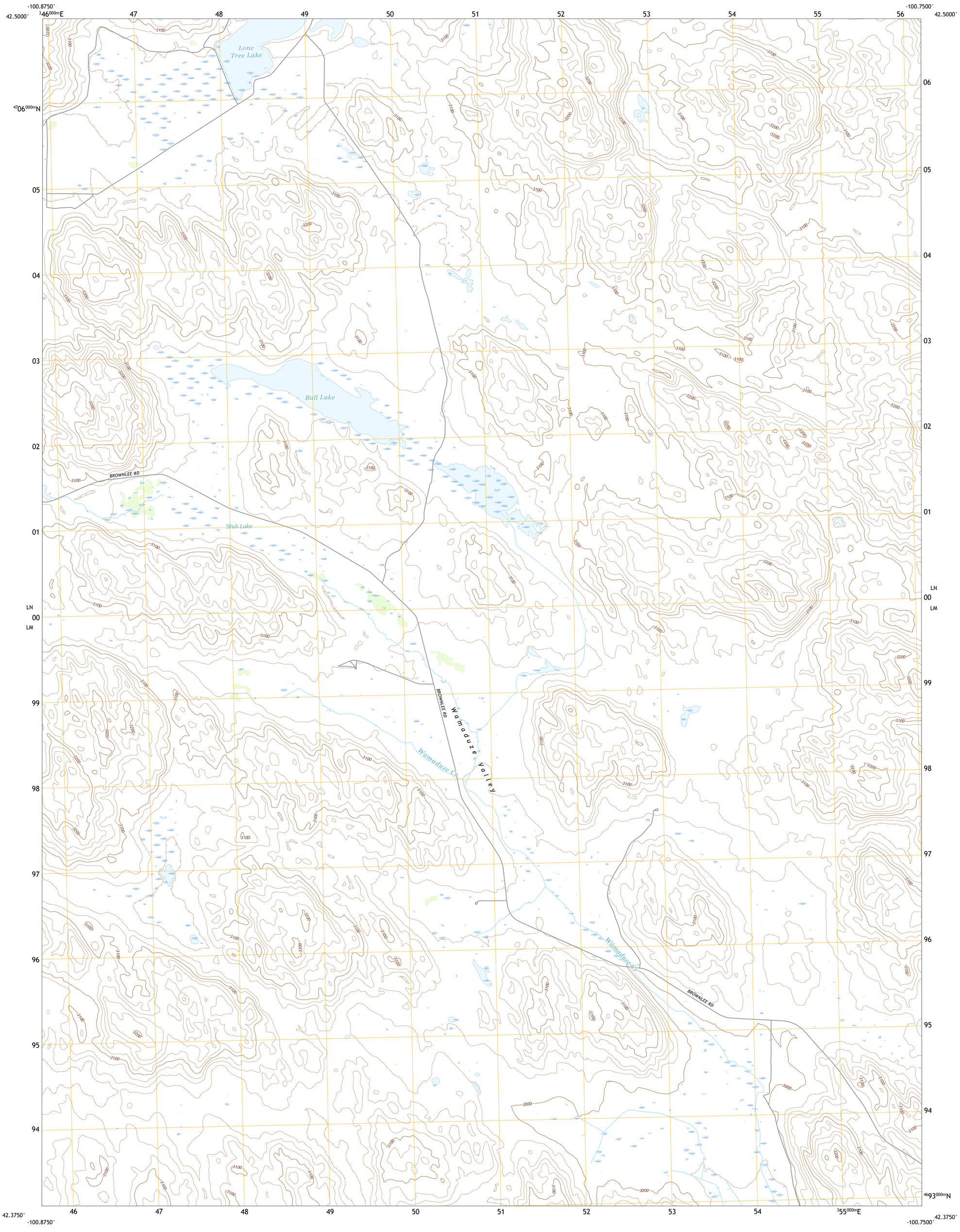

Produced by the United States Geological Survey
North American Datum of 1983 (NAD83)
World Geodetic System of 1984 (WGS84). Projection and
1 000-meter grid:Universal Transverse Mercator, Zone 14T

This map is not a legal document. Boundaries may be generalized for this map scale. Private lands within government reservations may not be shown. Obtain permission before entering private lands.

Imagery....NAIP, August 2020 - August 2020
Roads.... U.S. Census Bureau, 2015
Names....GNIS, 1979 - 2019
Hydrography....National Hydrography Dataset, 2004 - 2019
Contours....National Elevation Dataset, 2003
Boundaries....Multiple sources; see metadata file 2018 - 2019
Public Land Survey System....BLM, 2020
Wetlands....FWS National Wetlands Inventory Not Available

MN
GN
5°51′
104 MILS
1°13′
22 MILS
UTM GRID AND 2019 MAGNETIC NORTH DECLINATION AT CENTER OF SHEET

U.S. National Grid
100,000 - m Square ID
LN
LM
Grid Zone Designation 14T

SCALE 1:24 000
KILOMETERS
METERS
MILES
FEET

CONTOUR INTERVAL 20 FEET
NORTH AMERICAN VERTICAL DATUM OF 1988

This map was produced to conform with the National Geospatial Program US Topo Product Standard.

NEBRASKA
QUADRANGLE LOCATION

1 Windmill Lake
2 Kennedy
3 Simeon
4 Square Lake
5 Mule Lake
6 Allen Valley
7 Lowes Lake
8 Brownlee Flats
ADJOINING QUADRANGLES

ROAD CLASSIFICATION
Expressway
Secondary Hwy
Ramp
Local Connector
Local Road
4WD
Interstate Route
US Route
State Route

BULL LAKE, NE
2021

NSN 7643016381020
NGA REF NO. USGSX24K6130