U.S. DEPARTMENT OF THE INTERIOR
U.S. GEOLOGICAL SURVEY

The National Map
US Topo

GOLD HILL QUADRANGLE
CALIFORNIA - PLACER COUNTY
7.5-MINUTE SERIES

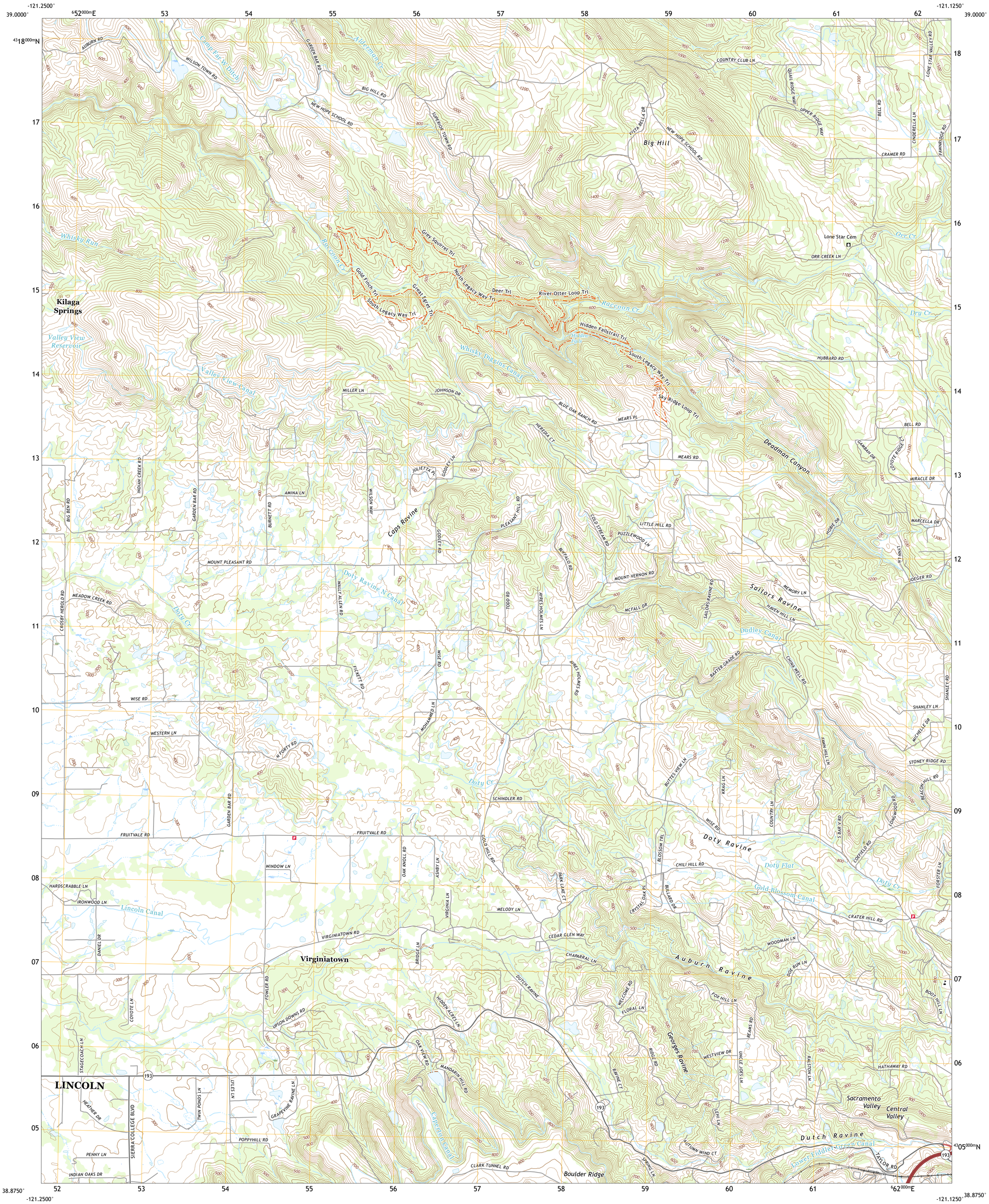

Produced by the United States Geological Survey
North American Datum of 1983 (NAD83)
World Geodetic System of 1984 (WGS84). Projection and 1 000-meter grid:Universal Transverse Mercator, Zone 10S

This map is not a legal document. Boundaries may be generalized for this map scale. Private lands within government reservations may not be shown. Obtain permission before entering private lands.

Imagery....NAIP, July 2020 - July 2020
Roads.... U.S. Census Bureau, 2016
Names....GNIS, 1981 - 2021
Hydrography....National Hydrography Dataset, 2002 - 2021
Contours....National Elevation Dataset, 2003 - 2013
Boundaries....Multiple sources; see metadata file 2019 - 2021
Public Land Survey System....BLM, 2020
Wetlands....FWS National Wetlands Inventory 1975 - 1987

MN
GN
13°29'
240 MILS
1°8'
20 MILS
UTM GRID AND 2019 MAGNETIC NORTH DECLINATION AT CENTER OF SHEET

U.S. National Grid
100,000 - m Square ID
FJ
Grid Zone Designation 10S

SCALE 1:24 000
KILOMETERS
METERS
MILES
FEET

CONTOUR INTERVAL 20 FEET
NORTH AMERICAN VERTICAL DATUM OF 1988

This map was produced to conform with the National Geospatial Program US Topo Product Standard.

CALIFORNIA
QUADRANGLE LOCATION

1 Camp Far West
2 Wolf
3 Lake Combie
4 Lincoln
5 Auburn
6 Roseville
7 Rocklin
8 Pilot Hill
ADJOINING QUADRANGLES

ROAD CLASSIFICATION
Expressway
Secondary Hwy
Ramp
Local Connector
Local Road
4WD
Interstate Route
US Route
State Route

GOLD HILL, CA
2022

NSN 7643016356432
NGA REF NO. USGX24K17590