U.S. DEPARTMENT OF THE INTERIOR
U.S. GEOLOGICAL SURVEY

The National Map US Topo

BACHELORS RUN QUADRANGLE
KANSAS - SMITH COUNTY
7.5-MINUTE SERIES

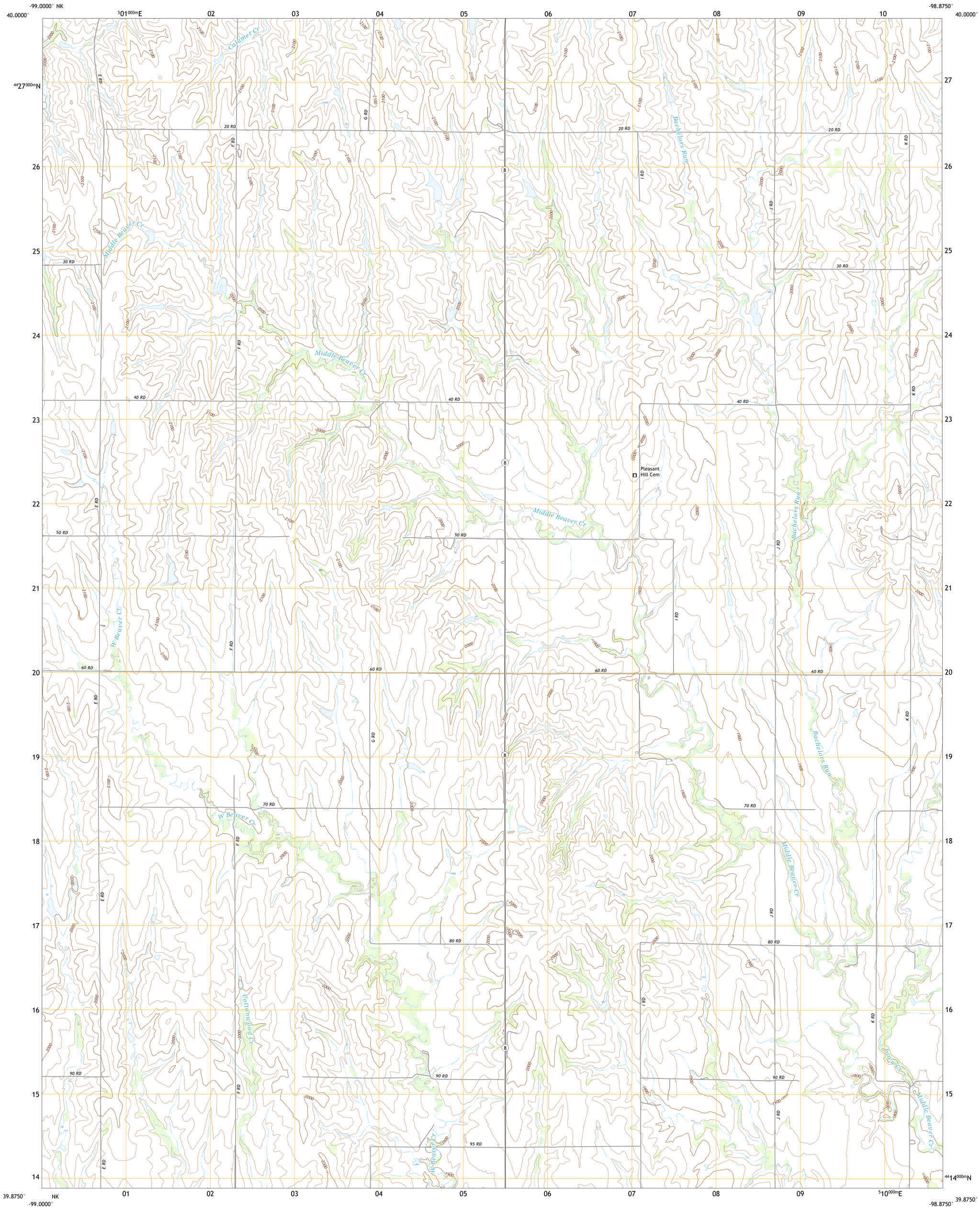

Produced by the United States Geological Survey
North American Datum of 1983 (NAD83)
World Geodetic System of 1984 (WGS84). Projection and 1 000-meter grid:Universal Transverse Mercator, Zone 14S

This map is not a legal document. Boundaries may be generalized for this map scale. Private lands within government reservations may not be shown. Obtain permission before entering private lands.

Imagery....NAIP, August 2017 - September 2017
Roads.... U.S. Census Bureau, 2018
Names....GNIS, Not Available
Hydrography....National Hydrography Dataset, 2004 - 2018
Contours....National Elevation Dataset, 2016
Boundaries....Multiple sources; see metadata file 2019 - 2021
Public Land Survey System....BLM, 2018
Wetlands....FWS National Wetlands Inventory 1981 - 1985

MN
GN
0°2´
1 MILS
4°34´
81 MILS

UTM GRID AND 2019 MAGNETIC NORTH DECLINATION AT CENTER OF SHEET

U.S. National Grid
100,000 - m Square ID
NK
Grid Zone Designation
14S

SCALE 1:24 000

KILOMETERS: 1 0.5 0 1 2
METERS: 1000 500 0 1000 2000
MILES: 1 0.5 0 1
FEET: 1000 0 1000 2000 3000 4000 5000 6000 7000 8000 9000 10000

CONTOUR INTERVAL 20 FEET
NORTH AMERICAN VERTICAL DATUM OF 1988

This map was produced to conform with the National Geospatial Program US Topo Product Standard.

KANSAS
QUADRANGLE LOCATION

1	2	3
4		5
6	7	8

ADJOINING QUADRANGLES

1 Bloomington
2 Franklin
3 Riverton
4 Kensington NE
5 Reamsville
6 Kensington
7 Athol
8 Smith Center

ROAD CLASSIFICATION
Expressway
Secondary Hwy
Ramp
Local Connector
Local Road
4WD
Interstate Route
US Route
State Route

BACHELORS RUN, KS
2022

NSN, 7643016366661
NGA REF NO. USGSX24K2053