U.S. DEPARTMENT OF THE INTERIOR
U.S. GEOLOGICAL SURVEY

The National Map US Topo

SAINT JOHN NORTH QUADRANGLE
KANSAS - STAFFORD COUNTY
7.5-MINUTE SERIES

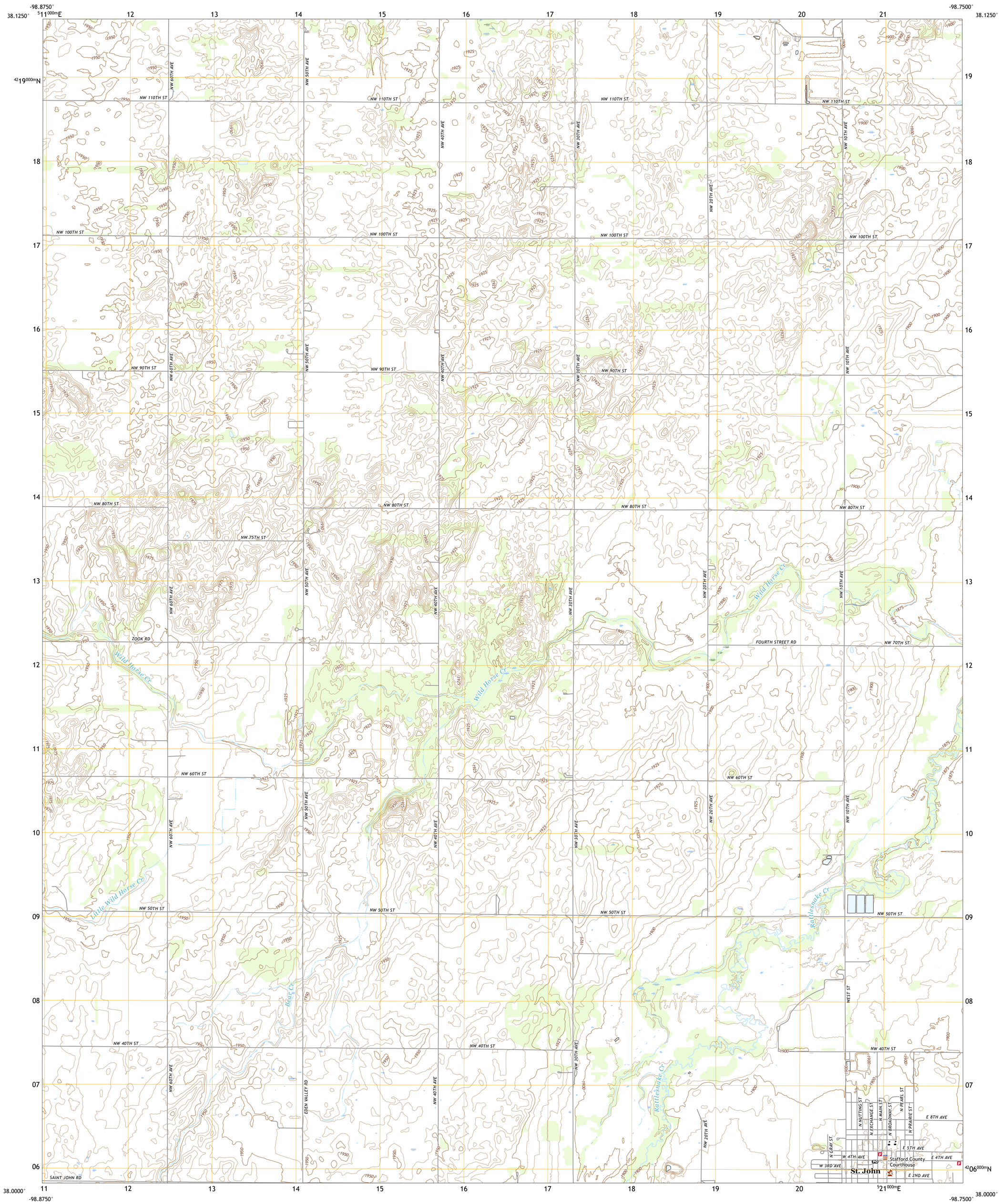

Produced by the United States Geological Survey
North American Datum of 1983 (NAD83)
World Geodetic System of 1984 (WGS84). Projection and 1 000-meter grid:Universal Transverse Mercator, Zone 14S

This map is not a legal document. Boundaries may be generalized for this map scale. Private lands within government reservations may not be shown. Obtain permission before entering private lands.

Imagery	NAIP, July 2017 - September 2017	
Roads	U.S. Census Bureau, 2015 -	2018
Names	GNIS, 1978 -	2021
Hydrography	National Hydrography Dataset, 2006 -	2018
Contours	National Elevation Dataset,	2016
Boundaries	Multiple sources; see metadata file 2019 -	2021
Public Land Survey System	BLM,	2018
Wetlands	FWS National Wetlands Inventory 1981 -	1985

MN
GN
4°27′
79 MILS
0°7′
2 MILS
UTM GRID AND 2019 MAGNETIC NORTH DECLINATION AT CENTER OF SHEET

U.S. National Grid
100,000 - m Square ID
NH
Grid Zone Designation 14S

SCALE 1:24 000

KILOMETERS: 1 0.5 0 1 2
METERS: 1000 500 0 1000 2000
MILES: 1 0.5 0 1
FEET: 1000 0 1000 2000 3000 4000 5000 6000 7000 8000 9000 10000

CONTOUR INTERVAL 5 FEET
NORTH AMERICAN VERTICAL DATUM OF 1988

This map was produced to conform with the National Geospatial Program US Topo Product Standard.

KANSAS
QUADRANGLE LOCATION

1	2	3
4		5
6	7	8

1 Radium
2 Seward
3 Hudson NW
4 Saint John SW
5 Hudson
6 Macksville
7 Saint John South
8 Stafford NW

ADJOINING QUADRANGLES

ROAD CLASSIFICATION
Expressway
Secondary Hwy
Ramp
Local Connector
Local Road
4WD
Interstate Route
US Route
State Route

SAINT JOHN NORTH, KS
2022

NSN, 7643016367688
NGA REF NO. USGSX24K39306