U.S. DEPARTMENT OF THE INTERIOR
U.S. GEOLOGICAL SURVEY

The National Map US Topo

INDEPENDENCE SPRING QUADRANGLE
TEXAS - CULBERSON COUNTY
7.5-MINUTE SERIES

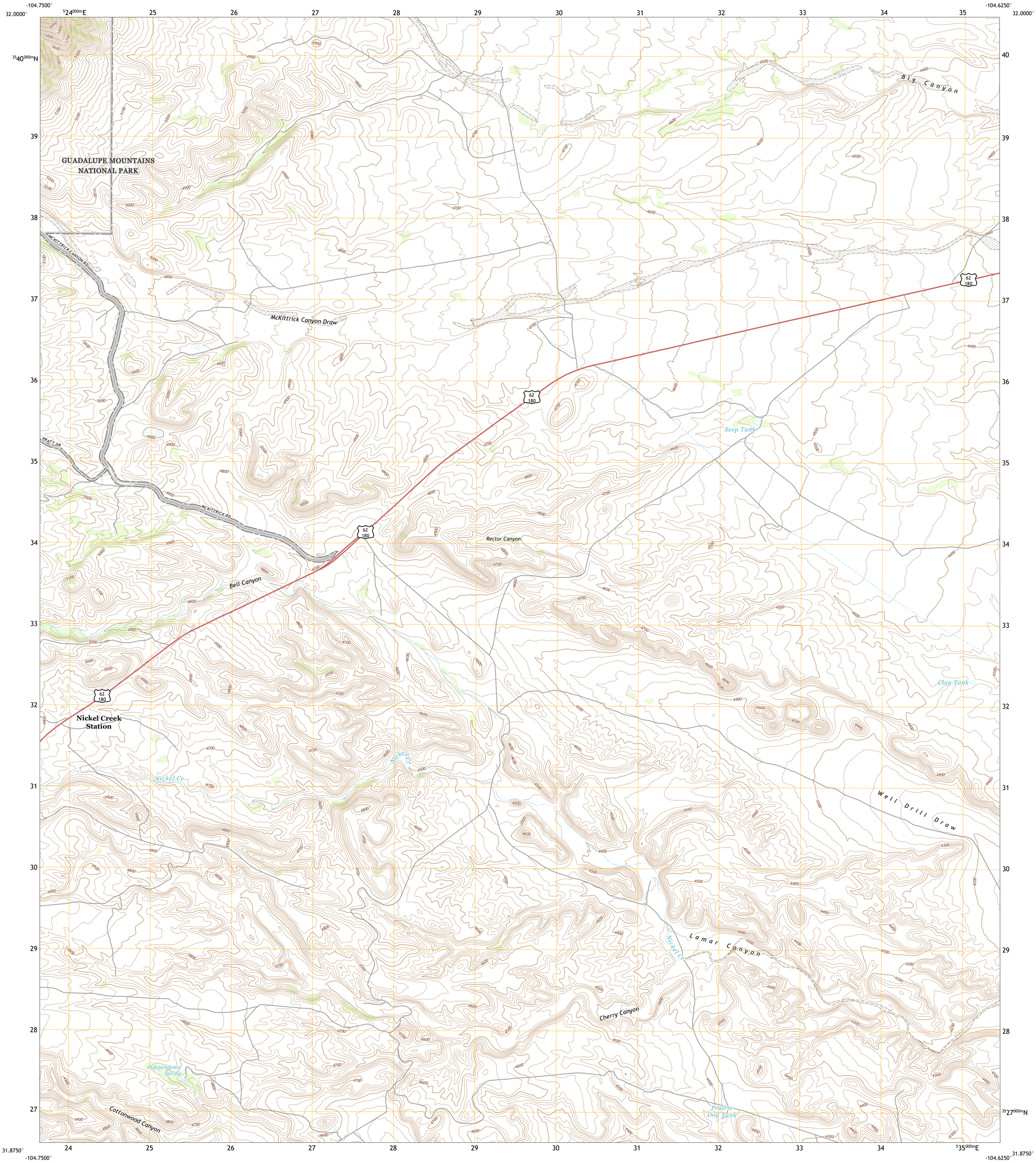

Produced by the United States Geological Survey
North American Datum of 1983 (NAD83)
World Geodetic System of 1984 (WGS84). Projection and
1 000-meter grid:Universal Transverse Mercator, Zone 13R

This map is not a legal document. Boundaries may be generalized for this map scale. Private lands within government reservations may not be shown. Obtain permission before entering private lands.

Imagery....NAIP, October 2016 - November 2016
Roads.... U.S. Census Bureau, 2015 - 2016
Names....GNIS, 1979 - 2019
Hydrography....National Hydrography Dataset, 2000 - 2018
Contours....National Elevation Dataset, 2020
Boundaries....Multiple sources; see metadata file 2019 - 2021

Wetlands....FWS National Wetlands Inventory Not Available

MN
GN
0°10′
3 MILS
7°16′
129 MILS
UTM GRID AND 2019 MAGNETIC NORTH DECLINATION AT CENTER OF SHEET

U.S. National Grid
100,000 - m Square ID
ER
Grid Zone Designation
13S
13R
32°N

SCALE 1:24 000

KILOMETERS: 1 0.5 0 1 2
METERS: 1000 500 0 1000 2000
MILES: 1 0.5 0 1
FEET: 1000 0 1000 2000 3000 4000 5000 6000 7000 8000 9000 10000

CONTOUR INTERVAL 20 FEET
NORTH AMERICAN VERTICAL DATUM OF 1988

This map was produced to conform with the National Geospatial Program US Topo Product Standard.

TEXAS
QUADRANGLE LOCATION

1	2	3
4		5
6	7	8

ADJOINING QUADRANGLES

1 El Paso Gap
2 Gunsight Canyon
3 Grapevine Draw
4 Guadalupe Peak
5 South Rector Canyon
6 Guadalupe Pass
7 Long Point
8 Cow Mountain

ROAD CLASSIFICATION
Expressway
Secondary Hwy
Ramp
Local Connector
Local Road
4WD
Interstate Route
US Route
State Route

INDEPENDENCE SPRING, TX
2022

NSN. 7643016396646
NGA REF NO. USGSX24K21776