U.S. DEPARTMENT OF THE INTERIOR
U.S. GEOLOGICAL SURVEY

The National Map US Topo

NIXONTON QUADRANGLE
NORTH CAROLINA
7.5-MINUTE SERIES

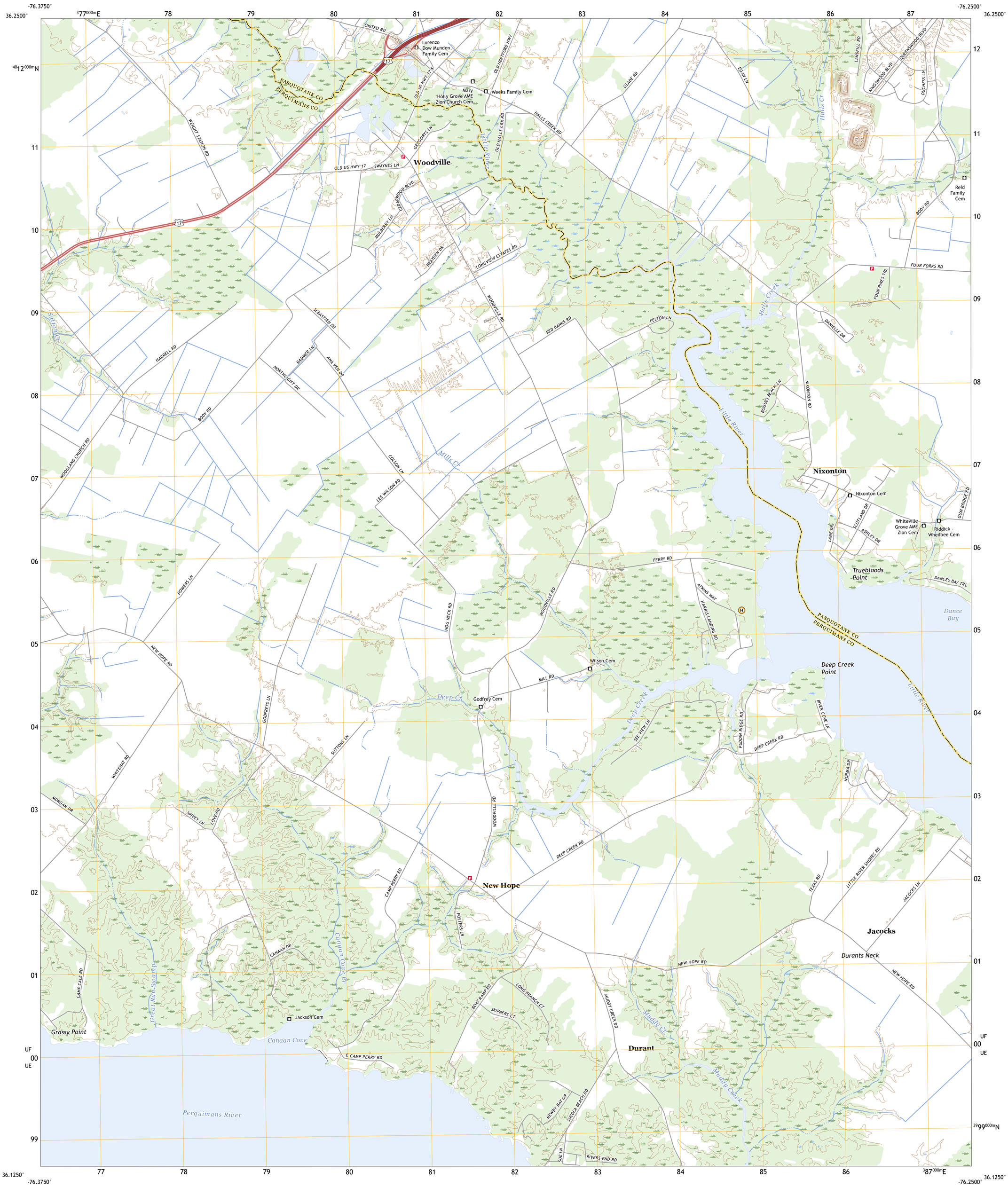

Produced by the United States Geological Survey
North American Datum of 1983 (NAD83)
World Geodetic System of 1984 (WGS84). Projection and 1 000-meter grid:Universal Transverse Mercator, Zone 18S

This map is not a legal document. Boundaries may be generalized for this map scale. Private lands within government reservations may not be shown. Obtain permission before entering private lands.

Imagery....NAIP, September 2020 - September 2020
Roads.... U.S. Census Bureau, 2016
Names....GNIS, 1980 - 2022
Hydrography....National Hydrography Dataset, 2004 - 2018
Contours....National Elevation Dataset, 2015
Boundaries....Multiple sources; see metadata file 2019 - 2021

Wetlands....FWS National Wetlands Inventory Not Available

MN
GN
10°39'
189 MILS
0°47'
14 MILS
UTM GRID AND 2019 MAGNETIC NORTH DECLINATION AT CENTER OF SHEET

U.S. National Grid
100,000 - m Square ID
UF
00
UE
Grid Zone Designation 18S

SCALE 1:24 000

KILOMETERS
METERS
MILES
FEET

CONTOUR INTERVAL 5 FEET
NORTH AMERICAN VERTICAL DATUM OF 1988

This map was produced to conform with the National Geospatial Program US Topo Product Standard.

NORTH CAROLINA
QUADRANGLE LOCATION

1 2 3
4 5
6 7 8

1 Chapanoke
2 Pasquotank
3 Elizabeth City
4 Hertford
5 Weeksville
6 Yeopim River
7 Harvey Neck
8 Stevenson Point

ADJOINING QUADRANGLES

ROAD CLASSIFICATION
Expressway
Secondary Hwy
Ramp
Local Connector
Local Road
4WD
Interstate Route
US Route
State Route

NIXONTON, NC
2022

NSN. 7643016379042
NGA REF NO. USGSX24K32176