U.S. DEPARTMENT OF THE INTERIOR
U.S. GEOLOGICAL SURVEY

The National Map US Topo

OLD DOCK QUADRANGLE
NORTH CAROLINA
7.5-MINUTE SERIES

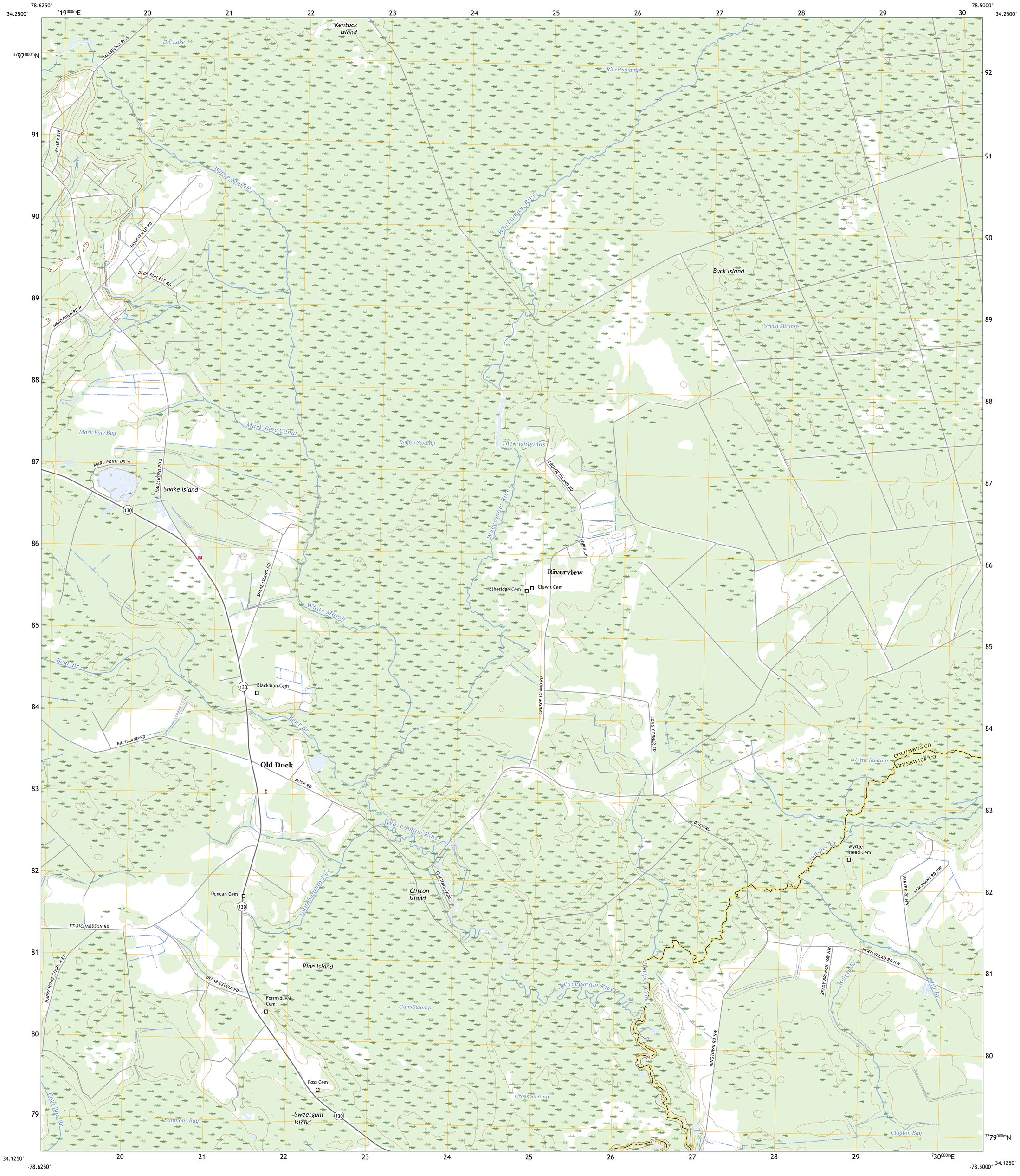

Produced by the United States Geological Survey
North American Datum of 1983 (NAD83)
World Geodetic System of 1984 (WGS84). Projection and 1 000-meter grid:Universal Transverse Mercator, Zone 17S

This map is not a legal document. Boundaries may be generalized for this map scale. Private lands within government reservations may not be shown. Obtain permission before entering private lands.

Imagery....NAIP, September 2020 - September 2020
Roads.... U.S. Census Bureau, 2016
Names....GNIS, 1980 - 2022
Hydrography....National Hydrography Dataset, 2007 - 2018
Contours....National Elevation Dataset, 2008
Boundaries....Multiple sources; see metadata file 2019 - 2021

Wetlands....FWS National Wetlands Inventory Not Available

MN
GN
9°1′ 160 MILS
1°22′ 24 MILS
UTM GRID AND 2019 MAGNETIC NORTH DECLINATION AT CENTER OF SHEET

U.S. National Grid
100,000 - m Square ID
QT
Grid Zone Designation 17S

SCALE 1:24 000

KILOMETERS 1 0.5 0 1 2
METERS 1000 500 0 1000 2000
MILES 1 0.5 0 1
FEET 1000 0 1000 2000 3000 4000 5000 6000 7000 8000 9000 10000

CONTOUR INTERVAL 5 FEET
NORTH AMERICAN VERTICAL DATUM OF 1988

This map was produced to conform with the National Geospatial Program US Topo Product Standard.

NORTH CAROLINA
QUADRANGLE LOCATION

1	2	3
4		5
6	7	8

ADJOINING QUADRANGLES
1 Whiteville
2 Lake Waccamaw West
3 Lake Waccamaw East
4 Nakina
5 Juniper Creek
6 Pireway
7 Freeland
8 Exum

ROAD CLASSIFICATION
Expressway
Secondary Hwy
Ramp
Local Connector
Local Road
4WD
Interstate Route
US Route
State Route

OLD DOCK, NC
2022

NSN, 7643016379063
NGA REF NO. USGSX24K33080