U.S. DEPARTMENT OF THE INTERIOR
U.S. GEOLOGICAL SURVEY

The National Map
US Topo

BETSY LAKE NORTH QUADRANGLE
MICHIGAN - LUCE COUNTY
7.5-MINUTE SERIES

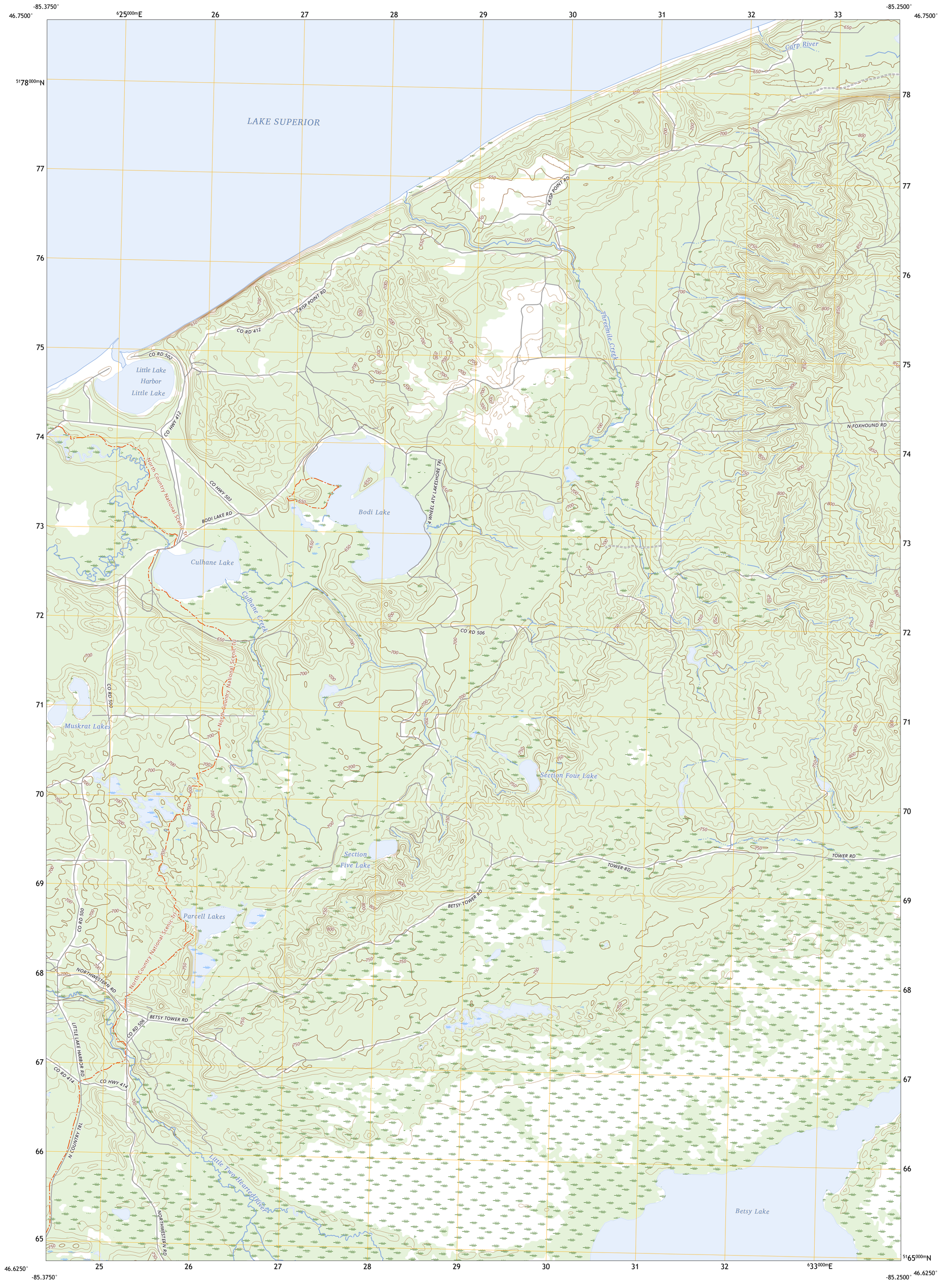

Produced by the United States Geological Survey
North American Datum of 1983 (NAD83)
World Geodetic System of 1984 (WGS84). Projection and
1 000-meter grid:Universal Transverse Mercator, Zone 16T

This map is not a legal document. Boundaries may be generalized for this map scale. Private lands within government reservations may not be shown. Obtain permission before entering private lands.

Imagery.....NAIP, September 2020 - September 2020
Roads..... U.S. Census Bureau, 2016
Names.....GNIS, 1991
Hydrography.....National Hydrography Dataset, 2002 - 2023
Contours.....National Elevation Dataset, 2009
Boundaries.....Multiple sources; see metadata file 2021 - 2022
Public Land Survey System.....BLM, 2018
Wetlands.....FWS National Wetlands Inventory Not Available

MN
GN
6°40´
119 MILS
1°14´
22 MILS
UTM GRID AND 2023 MAGNETIC NORTH DECLINATION AT CENTER OF SHEET

U.S. National Grid
100,000 - m Square ID
FS
Grid Zone Designation
16T

SCALE 1:24 000

KILOMETERS: 1 0.5 0 1 2
METERS: 1000 500 0 1000 2000
MILES: 1 0.5 0 1
FEET: 1000 0 1000 2000 3000 4000 5000 6000 7000 8000 9000 10000

CONTOUR INTERVAL 10 FEET
NORTH AMERICAN VERTICAL DATUM OF 1988

This map was produced to conform with the National Geospatial Program US Topo Product Standard.

MICHIGAN
QUADRANGLE LOCATION

	1	2
3		4
5	6	7

ADJOINING QUADRANGLES

1 Betsy Lake North OE N
2 Vermilion
3 Betsy Lake NW
4 Sheephead Lake
5 Betsy Lake SW
6 Betsy Lake South
7 Timberlost

ROAD CLASSIFICATION
Expressway
Secondary Hwy
Ramp
Local Connector
Local Road
4WD
Interstate Route
US Route
State Route

BETSY LAKE NORTH, MI
2023

NSN, 7643016370731
NGA REF NO. USGSX24K3554