U.S. DEPARTMENT OF THE INTERIOR
U.S. GEOLOGICAL SURVEY

The National Map US Topo

LA SEGITA PEAKS QUADRANGLE
NEW MEXICO
7.5-MINUTE SERIES

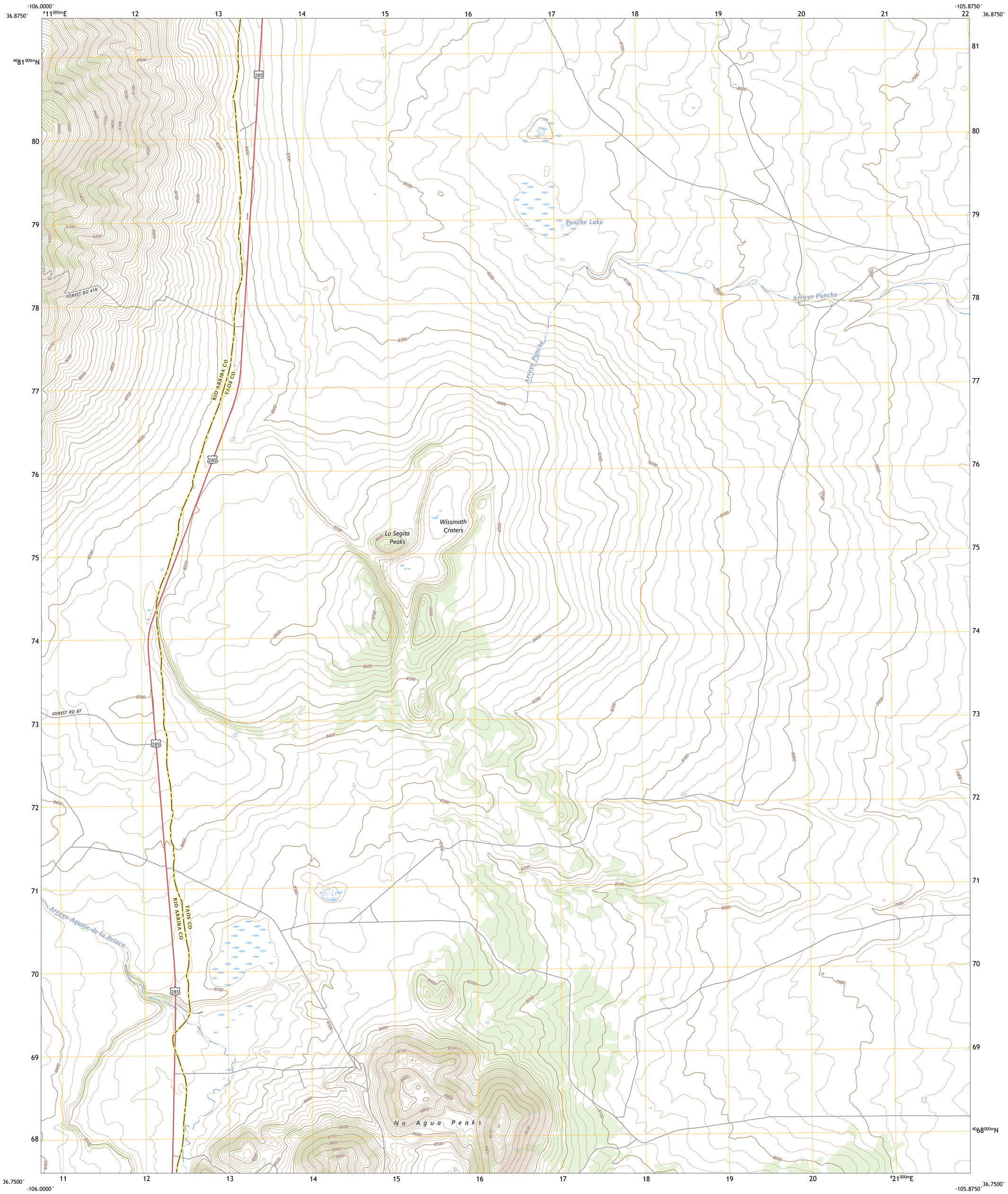

Produced by the United States Geological Survey
North American Datum of 1983 (NAD83)
World Geodetic System of 1984 (WGS84). Projection and
1 000-meter grid:Universal Transverse Mercator, Zone 13S

This map is not a legal document. Boundaries may be generalized for this map scale. Private lands within government reservations may not be shown. Obtain permission before entering private lands.

Imagery....NAIP, June 2020 - June 2020
Roads.... U.S. Census Bureau, 2016
Names....GNIS, 1980 - 2020
Hydrography....National Hydrography Dataset, 2004 - 2022
Contours....National Elevation Dataset, 2019
Boundaries....Multiple sources; see metadata file 2021 - 2022
Public Land Survey System....BLM, 2019
Wetlands....FWS National Wetlands Inventory 2009

MN
GN
7°55´
141 MILS
0°34´
10 MILS
UTM GRID AND 2023 MAGNETIC NORTH DECLINATION AT CENTER OF SHEET

U.S. National Grid
100,000 - m Square ID
DA
Grid Zone Designation 13S

SCALE 1:24 000
KILOMETERS
METERS
MILES
FEET

CONTOUR INTERVAL 20 FEET
NORTH AMERICAN VERTICAL DATUM OF 1988

This map was produced to conform with the National Geospatial Program US Topo Product Standard.

NEW MEXICO
QUADRANGLE LOCATION

1	2	3
4		5
6	7	8

ADJOINING QUADRANGLES
1 Los Pinos
2 Pinabetoso Peaks
3 La Segita Peaks NE
4 San Antonio Mountain
5 Cerro De La Olla
6 Mule Canyon
7 Tres Piedras
8 Tres Piedras NE

ROAD CLASSIFICATION
Expressway
Secondary Hwy
Ramp
Local Connector
Local Road
4WD
Interstate Route
US Route
State Route

LA SEGITA PEAKS, NM
2023

NSN. 7643016383446
NGA REF NO. USGSX24K24176