U.S. DEPARTMENT OF THE INTERIOR
U.S. GEOLOGICAL SURVEY

The National Map US Topo

# MILLER CREEK SW QUADRANGLE
MONTANA
7.5-MINUTE SERIES

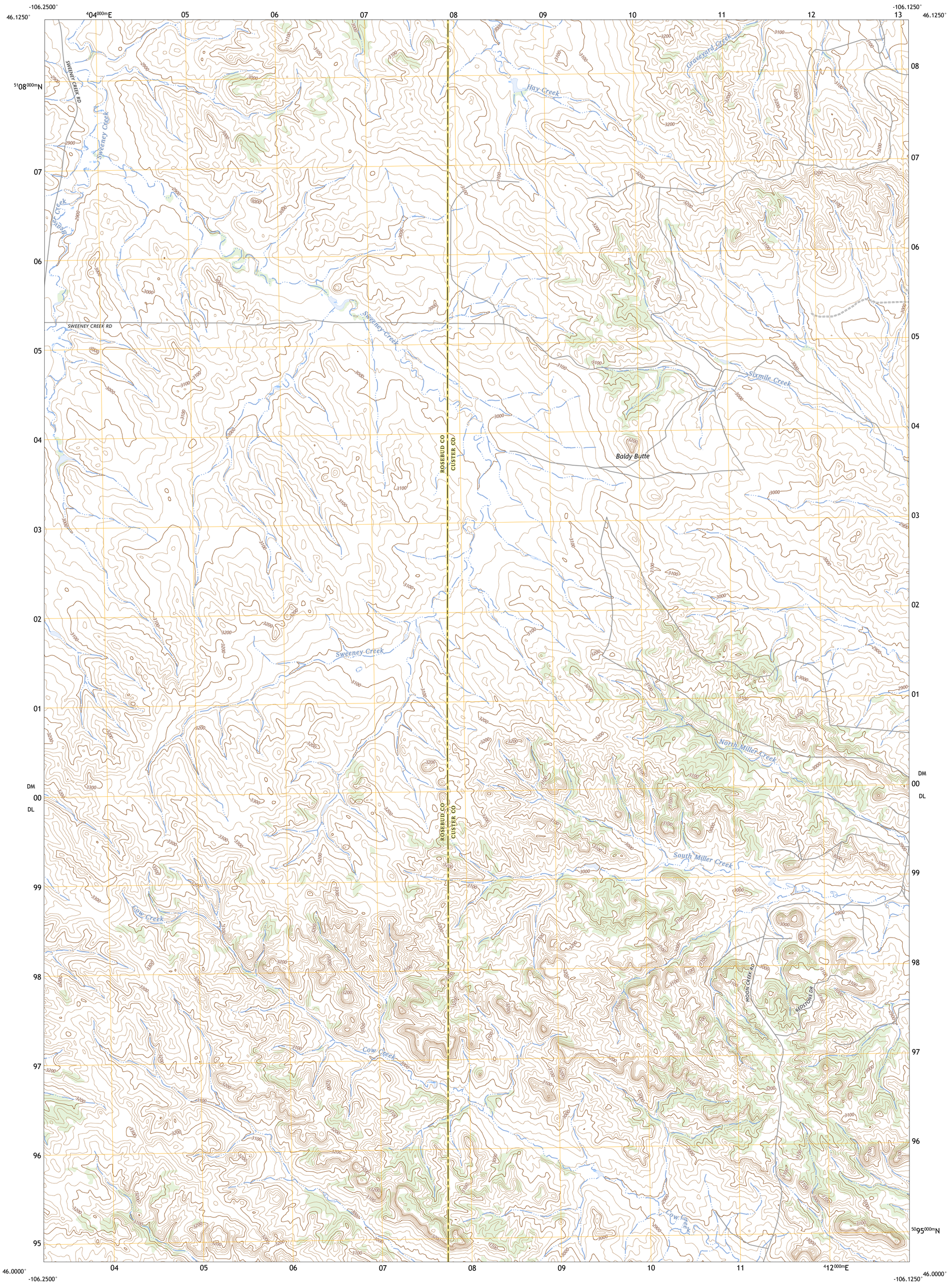


**Produced by the United States Geological Survey**
North American Datum of 1983 (NAD83)
World Geodetic System of 1984 (WGS84). Projection and
1 000-meter grid:Universal Transverse Mercator, Zone 13T

This map is not a legal document. Boundaries may be generalized for this map scale. Private lands within government reservations may not be shown. Obtain permission before entering private lands.

Imagery.....NAIP, August 2017 - September 2017
Roads..... U.S. Census Bureau, 2016 - 2016
Names.....GNIS, 1980 - 2023
Hydrography.....National Hydrography Dataset, 2003 - 2022
Contours.....National Elevation Dataset, 1999 - 2023
Boundaries.....Multiple sources; see metadata file 2021 - 2022
Public Land Survey System.....BLM, 2018
Wetlands.....FWS National Wetlands Inventory 2005

MN
GN
9°3′
161 MILS
0°51′
15 MILS
UTM GRID AND 2023 MAGNETIC NORTH DECLINATION AT CENTER OF SHEET

U.S. National Grid
100,000 - m Square ID
DM
00
DL
Grid Zone Designation 13T

SCALE 1:24 000

KILOMETERS
METERS
MILES
FEET

CONTOUR INTERVAL 20 FEET
NORTH AMERICAN VERTICAL DATUM OF 1988

This map was produced to conform with the National Geospatial Program US Topo Product Standard.

MONTANA
QUADRANGLE LOCATION

1 2 3
4 5
6 7 8

1 Indian Creek
2 Miller Creek NW
3 Moon Creek School
4 Crain Place
5 Miller Creek
6 John Hen Creek
7 Brandenberg NW
8 S H School

ADJOINING QUADRANGLES

ROAD CLASSIFICATION
Expressway
Secondary Hwy
Ramp
Local Connector
Local Road
4WD
Interstate Route
US Route
State Route

MILLER CREEK SW, MT
2024

NSN, 7643016377322
NGA REF NO. USGSX24K29324